SEARCHING FOR SOME SHADY

WILL MCCOY BREAK OUT SUNDAY? PAGE 33

metro

PHILADELPHIA'S #1 DAILY NEWSPAPER

Weekend, November 8-10, 2013 www.metro.us | t: MetroPhilly | f: MetroPhilly

Every **68** seconds **someone** in the U.S. develops **Alzheimer's.**

DO A LITTLE **BIG** THING.

WALK TO END ALZHEIMER'S

alzheimer's association

SUN., NOV. 10

Citizens Bank Park

800.272.3900

alz.org/desjsepa

He's back. "Thor" baddie Loki won't be returning for the "Avengers" sequel, but actor Tom Hiddleston swears he's OK with that. **Hammer time.** "Thor: The Dark World" is powerfully forgettable but still lots of brawny, nerdish fun.

PAGES 16, 18

oh my god

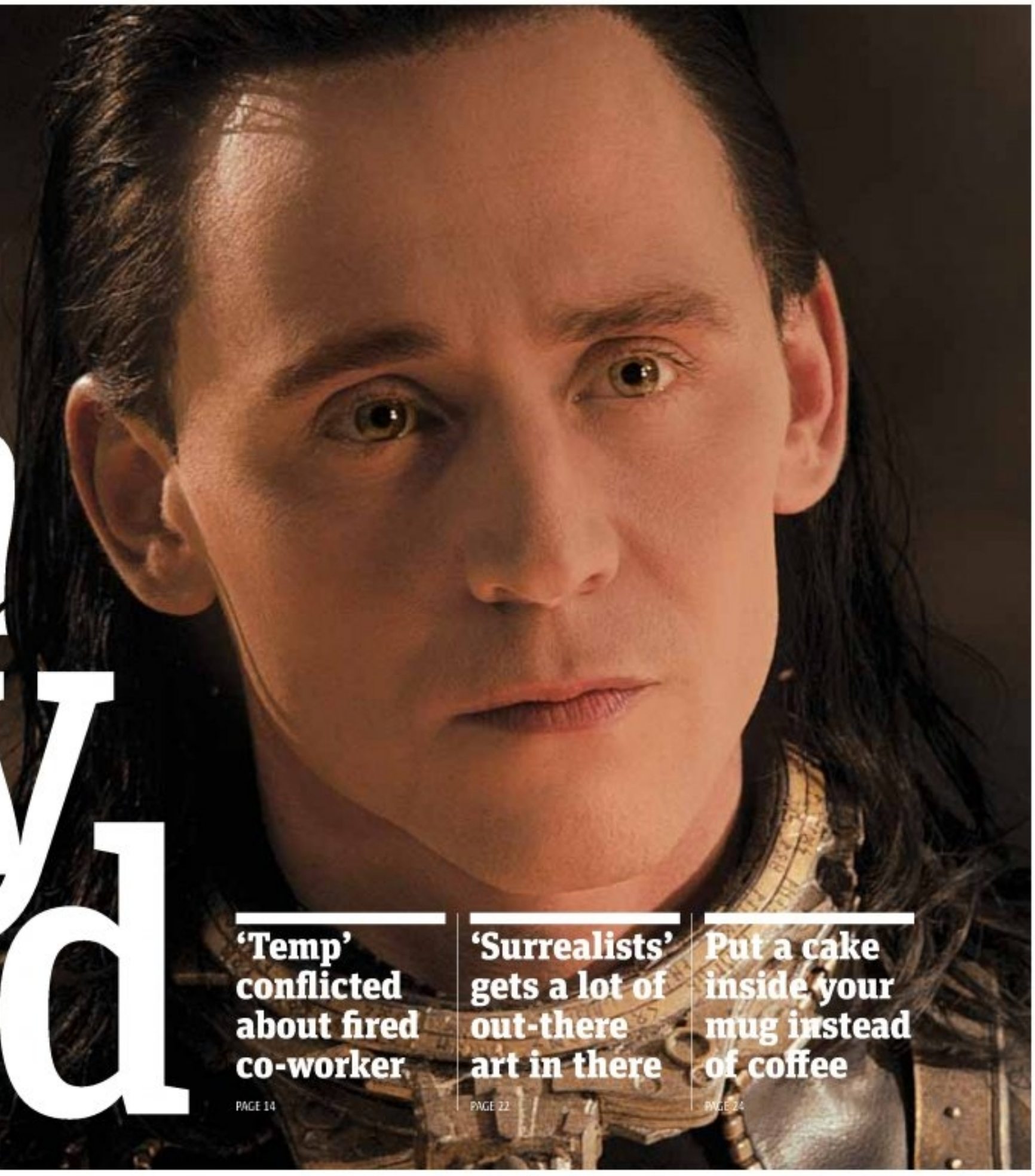

'Temp' conflicted about fired co-worker

PAGE 14

'Surrealists' gets a lot of out-there art in there

PAGE 22

Put a cake inside your mug instead of coffee

PAGE 24

1

NEWS

Facebook

Win an iPad Mini

Want a free iPad Mini? Well, your favorite daily newspaper is giving them away. All you have to do for your chance to win is like us on Facebook. Go to www.facebook.com/MetroPhilly and click on "Enter & Win." The contest only runs for two weeks, so be sure to enter today.

Local tweet

"Tonight's Giroux's Crew includes 91-year-old World War II Veteran John Fallon from Avalon, N.J.!"

@NHLFlyers reppin' Veterans Day at Thursday's home game.

Largest tax break for hotel moves forward

TIF. City Council Finance Committee moved forward a bill that would give a new 700-room hotel a multi-million tax break.

If approved by City Council, the hotel projected for the corner of Chestnut and 15th streets would receive the most public dollars of any hotel built within the city limits, according to City Councilman Wilson Goode Jr.

Almost every hotel receives public subsidy, but according to Goode, the hotel would receive $115 million over the life of the 20-year tax increment financing (TIF).

At a Finance Committee hearing Thursday, City Council members listened to testimony and then pushed forward a bill that would grant a tax break for the hotel slated for development by Starwood Hotels and developer Brook Lenfest.

The plan is to develop W and Element hotels, which would include a total of 700 rooms, at 1441 Chestnut St. The cost of the project is $280 million. The developers claim it can only fund $205 million.

Goode became combative after W Hotel developer Jeff Cohen couldn't tell him what the profit margin would be on the project.

"You can't tell me how much money you're going to make off the project?" Goode asked.

"I can't give you the dollar actually; I don't recall it, but I know it's a single-digit return," Cohen said.

"You can't tell me the dollar amount? That's funny," Goode said. "I'll be voting no."

Seven operators of big-name hotels believe the city won't see a return on investment and there won't be a lot of jobs. They also say the hotel is too far from the Convention Center.

John Grady, of the Philadelphia Industrial Development Corp., said the hotel would bring more visitors into Center City and would enhance the city's walkability factor.

The main objective, proponents say, is to make room for more groups to visit the Convention Center and make use of the $800 million expansion.

Ben Rowe, chief financial officer of Kimpton Hotels & Restaurants, testified Thursday that it doesn't make sense to "build a 700-room hotel for a situation that may only occur a few days out of the year."

Quoted

"The public sector has strategically invested in its tourism and convention infrastructure, and for 20 years the market has consistently shown the ability to absorb new rooms, attract new demand and increase financial performance." Grady

By the numbers

$20M
The site's cost

$15M
Current value of the land

$280M
Projected value of the land after the hotel is built

11,000
Hotel rooms in Center City

73%
Occupancy rate in 2013 of Center City hotels

TOMMY ROWAN
tommy.rowan@metro.us

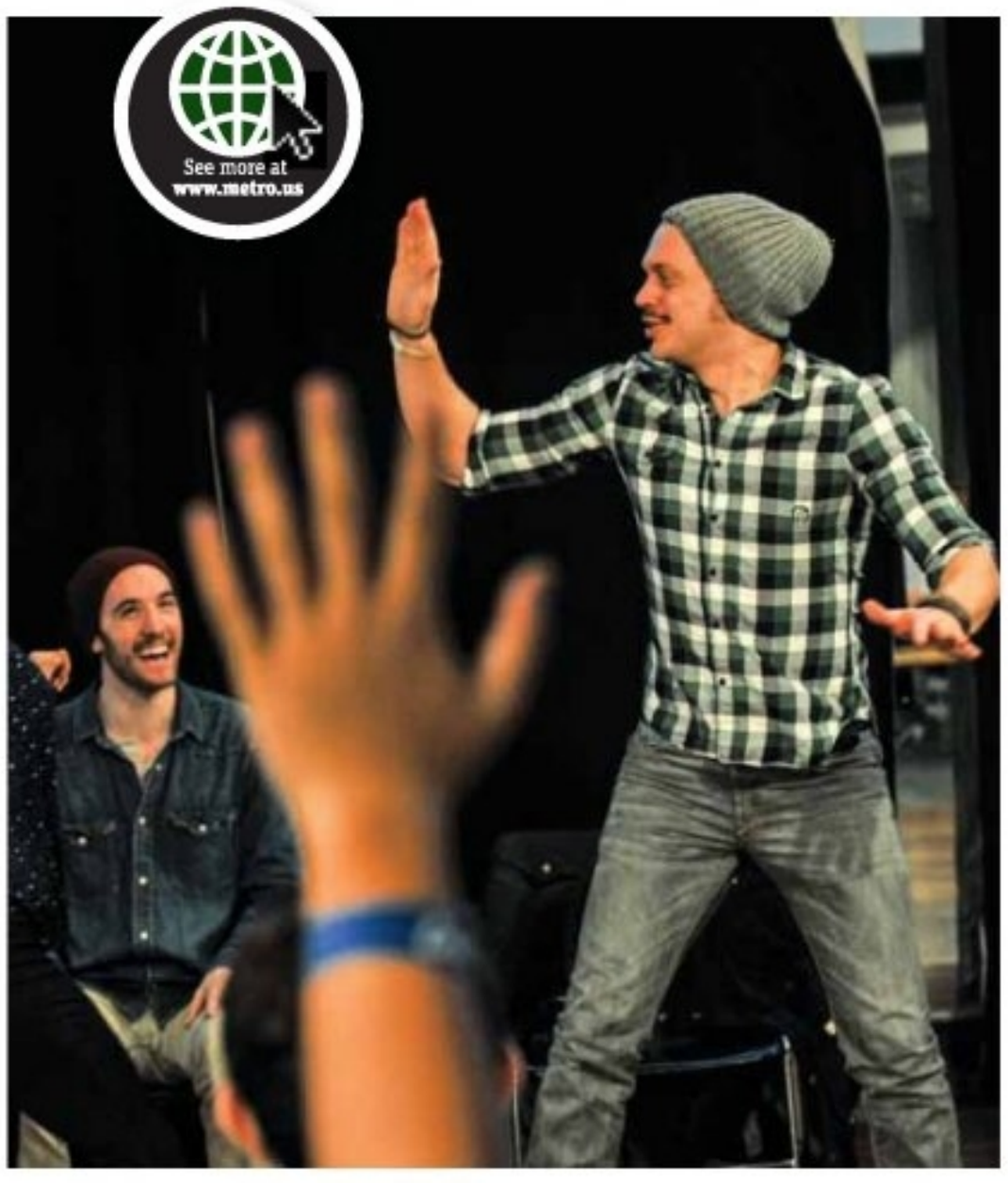

'Once' masters at work at the Kimmel

Actors from the musical "Once" gave a master class to students from the Girard Academic Music Program at the Kimmel Center Thursday. / CHARLES MOSTOLLER, METRO

Beer and bacon. Festival has been set for Dec. 8 at Monaco

Mmm, a beer and bacon festival — can't you just hear your arteries clogging?

The Philadelphia Bacon and Beer Festival has been set for Dec. 8, a Sunday, from 2:30 to 5 p.m. The event, which raises money for MANNA, will take place at Hotel Monaco, at Fifth and Chestnut streets.

"Brought to you by @eatboston, Danya Henninger and Rolling Barrel Events, The Bacon and Beer Festival is a day to celebrate two amazing comestibles, bacon and beer," according to its website.

There are currently 16 restaurants and nine local craft breweries that are slated to join in the festivities.

Tickets for the event, at $45 a pop, will go on sale Wednesday, Nov. 13, at 10 a.m.

Word is tickets are limited.

The ticket gets you in the door and, of course, all you can eat and drink. "But," it reads on the website, "please remember to share as there will be others there with the same idea." METRO

Wrongdoing

Female teacher had sex with student: Cops

Nicole Kurowski, 27, a physical education teacher and cheerleading coach at Tulpehocken High School, is accused of having a romantic and sexual relationship with a 17-year-old male student last year.

Kurowski was charged with institutional sexual assault. She was released on $25,000 bail. METRO

THIS WEEKEND AT 360

FRIDAY, NOVEMBER 8 • Secret Service & DJ Sev One

SATURDAY, NOVEMBER 9 • Undercover Band, Lauralea & DJ Eric Vanderslice

Visit parxcasino.com/calendar for full listing.

$20,000 THANKFUL FOR YOU GIVEAWAY

FRIDAY, NOVEMBER 8
4PM – MIDNIGHT

Two free slot play winners every 15 minutes! Four Grand Prize Winners at midnight!

PARX CASINO IS PROUD TO SUPPORT VETERANS!

MONDAY, NOVEMBER 11

Veterans receive $10 free slot play PLUS a complimentary sandwich & soft drink!*

BIG PLAY GIVEAWAY

New Members: Sign up for an Xclub card for your chance to win up to $500 free slot play when the Birds score on Game Day!

SUNDAY GAME TICKET

Watch every action-packed play of Football Sunday on over 20 big-screen TVs at Jax Bar!

jax

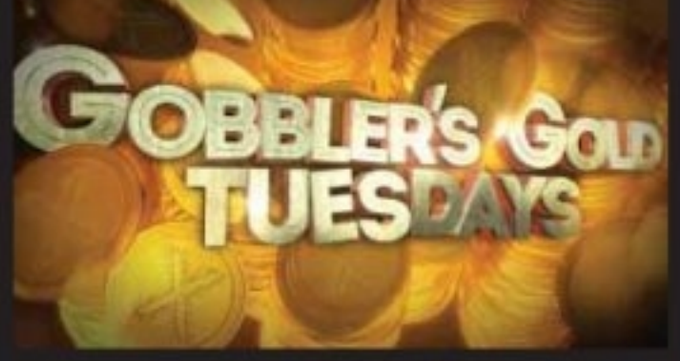

GOBBLER'S GOLD TUESDAYS

EVERY TUESDAY IN NOVEMBER
2PM – 10PM

One winner every 30 minutes spins the Prize Wheel for up to $1,000 free slot play!

parx casino®

Get lucky in no time.™

PARXCASINO.COM •

MANAGEMENT RESERVES THE RIGHT TO CHANGE OR CANCEL THESE PROMOTIONS AT ANY TIME. MUST BE PRESENT TO WIN. VISIT XCLUB FOR ADDITIONAL DETAILS, RULES & REGULATIONS. *MUST SHOW VETERANS ID CARD AT XCLUB TO REDEEM. GAMBLING PROBLEM? CALL 1.800.GAMBLER

Event. City bikes focus of Philly Bike Expo

This weekend the Philly Bike Expo comes back for its fourth year and has moved to bigger digs with even more events and exhibitors.

Held on Saturday and Sunday at the Broad Street Atrium of the Convention Center, expo officials expect about 3,000 enthusiasts for the event.

This year's theme is city bikes, so there's a lot of focus on using bikes not only as urban transport but also as a lifestyle choice, said Bina Bilenky, expo event director. A city representative will talk about the upcoming bike share program.

"It's going to be awesome for this city," said Bilenky of program. "We waited a long time for it so we're super excited."

The Bicycle Coalition of Greater Philadelphia will also give a seminar on family biking, a trend at this year's Philly Bike Expo. "This year we're really getting a lot more ... for the families and smaller children."

Events include gold-sprints, bike rides, bike-fitting demos and more.

CHRISTINA PACIOLLA

It does happen

Some groups want the 150 cabs coming into the city to have bike racks. Bilenky calls that a "fantastic idea."

- She was in NYC this spring and couldn't hail a cab with a demo bike in tow.
- "No one would take us," she said. "It definitely comes up. Sometimes you end up meeting friends and people have bikes and you all want to go to the same place at the same time."

Pushed back

Avance to open in December

Chef Justin Bogle had been set to open his very first restaurant, Avance, this month but it's been pushed back to December.

Bogle is opening the restaurant with managing partner Chris Scarduzio at the old site of Le Bec Fin at 15th and Walnut streets in Center City. METRO

Coming through

Craft Beer Express is back

The Craft Beer Express returns Saturday for the citywide bus bar crawl to 12 bars.

Stops include Devil's Den, Standard Tap, Pub on Passyunk East, Jose Pistola's, Race Street Cafe and more

Tickets are $10 and are available online and at the participating bars. METRO

The future is bright for veterans

Staff Sgt. Ronald Trower of the Air National Guard listens to a recruiter from CSX at a job fair for veterans held at Lincoln Financial Field on Thursday.

CHARLES MOSTOLLER, METRO

Limited Time Offer!

60 Month Term Share Certificate
2.10% APY*
ONLINE ONLY**

60 Month Term Share Certificate or IRA Term Share Certificate
2.05% APY*
IN-BRANCH

WOW!

American Heritage FEDERAL CREDIT UNION

We're Better.
www.AMHFCU.org

*Annual Percentage Yield. Promotional rates are only valid for a minimum deposit of $1,000 for 60 Month Term Share Certificates. Term Share Certificates may be opened via OnLine Teller or In-Branch. IRA Term Share Certificates are not eligible for the 2.10% APY Promotional Rate. Term Share Certificate opening is not available via the Mobile App. Dividend paid at maturity. Limited time offer. Penalties may apply for early withdrawal. Some restrictions may apply. Rates current as of 10/01/13 and are subject to change.
**After joining, to get your 2.10% Annual Percentage Yield 60-month share certificate, you must first deposit funds into an American Heritage share account and establish your OnLine Teller account. Select the "Open Shares" tab, then "fund my new product from my existing account" with at least $1,000 into the 60-month share certificate product.

- 30 American Heritage branches in Southeastern PA
- 30,000 Surcharge-Free ATMs Nationwide
- 7,200 Shared Branches Nationwide

NCUA Federally insured by the NCUA

GET TO FRED BEANS CHEVROLET, THE

GM GIANT HOT GIANT Savings! Selection!

Fred Beans
Everything Automotive

Se Habla Español

1998 TOYOTA 4-RUNNER

SR5, 4X4, Stk # C30159N1
Buy for: $4,971

2006 CHEVROLET MONTE CARLO

LT Pkg., Spoiler, Remote Start, Stk # C309861
Buy for: $5,971

2004 FORD F-150

4X4, Extended Cab, Stk # C310461
Buy for: $6,971

2005 SATURN L300

Automatic, CD, Stk # C400761
Buy for: $6,971

2005 TOYOTA SIENNA

DVD, Sunroof, Stk # C30284X1
Buy for: $7,971

2007 FORD ESCAPE

Hybrid, 4X4, Leather, Stk # C401682
Buy for: $9,971

2008 PONTIAC G6

100K Warranty, Stk # C400271
Buy for: $9,971

2005 CHEVROLET EQUINOX

LT, All Wheel Drive, Stk # C30304X
Buy for: $10,971

2006 MERCURY MOUNTAINEER

Premier Edition, Stk # C30131S2
Buy for: $10,971

2008 CHEVROLET TRAILBLAZER

4x4, Moonroof, Stk # C401661
Buy for: $11,971

2010 DODGE CALIBER

Factory Warranty, SXT Pkg. Stk # C30207S
Buy for: $11,971

2008 PONTIAC TORRENT

One Owner, 100K Warranty, Stk # C30288X
Buy for: $11,971

2005 VOLVO S60

AWD, 100K Warranty, Stk # C400891
Buy for: $11,971

2005 DODGE DURANGO

4X4, SLT, 100K Warranty, Stk # C309071
Buy for: $12,971

2011 FORD FOCUS

SEL, 100K Warranty, Stk # C401295
Buy for: $12,971

2012 CHEVROLET IMPALA

GM Certified 100K Warranty, Stk # C30212N
Buy for: $13,971

2012 CHEVROLET MALIBU

GM Cert, 100K Warranty, Stk # C30120P
Buy for: $13,971

2010 NISSAN ALTIMA

Factory Warranty, Low Miles, Stk # C30203S
Buy for: $13,971

2012 CHEVROLET CRUZE

ECO, GM Certified 100K Warranty, Stk # C212225
Buy for: $14,971

2008 CHRYSLER TOWN & COUNTRY

Minivan, Touring Ed, 100K Warranty, Stk # C308824
Buy for: $14,971

2012 VW BEETLE

Auto, Factory Warranty, Stk # C30122P
Buy for: $13,971

2010 HONDA CRV

LX, AWD, Factory Warranty, Stk # C30176N1
Buy for: $16,971

2010 CHEVROLET TRAVERSE

LT, 100K Factory Warranty, Stk # C310301
Buy for: $17,971

2010 CHEVROLET CAMARO

LT, 100K GM Certified Warranty, Stk # C300251
Buy for: $21,971

This is just a sample of our HUGE pre-owned inventory listed, see our entire selection online at: fredbeans.com

FIND NEW ROADS

Fred Beans
Everything Automotive

FRED BEANS CHEVROLET OF DOYLESTOWN

Call Us... We Will Pay You Top Dollar For Your Vehicle!

Route 611 North
Doylestown, PA 18902

1-877-862-3469 • fredbeans.com

Taxes & tags additional. Artwork for representational purpose only. Dealer not responsible for omissions or typographical errors. Prior sales excluded.

Nabbed. Three charged in string of South Philly robberies

Philadelphia police arrested two men and a woman in connection with a string of armed robberies in South Philadelphia in late October.

Police arrested Nicholas Pompeii, 19, of 1900 block of South 17th Street, and Sophorn Ouch, 28, of the 1600 block of South Bancroft Street, on Tuesday night, according to police. Keenan Gentry, 20, of the 1800 block of South Bancroft Street, was arrested Wednesday night.

Pompeii was arrested on the 1700 block of South Chadwick Street and Ouch in front of her home. Police picked up Gentry at 32nd and Diamond, according to reports.

The three robberies occurred in the Queen Village and Point Breeze neighborhoods on Oct. 17, Oct. 19 and Oct. 22. Pedestrians were targeted in each case.

Gentry was the gunman in each robbery, according to Philadelphia police.

Police last week released mugshots of the two male suspects, as well as surveillance video connected to each of the robberies.

Ouch was not identified by police at the time, but a woman was shown using a credit card stolen in the Oct. 22 robbery at a Wal-Mart. SEAN MCCULLEN

Timeline

The three robberies were all in the span of one week.

- **Oct. 17** on the 700 block of South Fourth Street
- **Oct. 19** on the 700 block of Passyunk Avenue
- **Oct. 22** on the 1300 block of South Fifth Street

A beautiful, yet rainy, walk through UPenn campus

The rains came back this week as students walk to classes at the University of Pennsylvania campus on Thursday. / CHARLES MOSTOLLER, METRO

Toy drive

Tony's Metro Magic

Join Metro in giving to a local child in need this holiday season. Here's how: Look for the Tony's Metro Magic logo on our website, www.metro.us. One click on the logo will take you to a Wish List we have set up via a secure link on ToysRUs.com.

Once there, you can see all the toys we've already requested for kids, with more being added daily.

Simply select the toys you want and purchase them.

That's it! Selecting only the toys on our Wish List ensures that all the gifts will be shipped to our offices. If you donate, email Metro at charity@metro.us letting us know what you gave, and we'll print a "thank you" in the paper. METRO

TIME FOR TAX SEASON!
GET UP TO $7,500.00 IN INSTANT CREDIT!
• NO CREDIT CHECK
FREE 42" HIGH DEF TV
w/Purchase of $2000

GOING BANANAS!
GIAMARI FURNITURE & BEDDING
2411 KENSINGTON AVE.
PHILA., PA 19125
JENNA'S MATTRESSES
2424 KENSINGTON AVE.
PHILA., PA 19125

Layaways & Financing Available
Factory Authorized Sale
50% OFF BEDDING SALE
Free Frame
TWIN $19.99
FULL $29.99
QUEEN $39.99
Incredible Deals

8 Pc. Power Package — $299.99 — Sofa, Loveseat, 3 Pc. Tables, 2 Lamps, 1 Centerpiece
6 Pc. Bedroom — $149.99 — Dresser, Mirror, Chest, Headboard, 2 Nightstands
5 Pc. Dinette — $69.99 — Black or Beige
Day Bed - Complete — $99.99 — Black or White
Futon Sleeper Sofa — $99.99 — Cappuccino Finish
Twin-Twin Bunk Bed — $99.99 — Perfect Space Saver
Canopy Bed — $69.99 — Available In A Variety Of Styles
4 Drawer Chest — $49.99 — Media Chest
3 Pc. Tables — $19.99 — Many To Choose From
Whole House of Furniture Super 20 PC Package Deal — $899.99 — 2 Pc Living Room • 3 PC Tables 5 PC Dinette • 6 PC Bedroom Two Lamps • Mattress & Box Springs
13 PC. Power Package — $399.99 — Sofa, Loveseat & 3 Piece Table, 2 Lamps, 1 Center Piece 5 PCS Dinette
Solid Wood Bunk Bed — ONLY $149.99 — Complete with (2) 10" Bunkie's

Open 7 days • Mon-Sat 9-8 • Sun 9-5

2411 Kensington Ave., Phila., PA 19125
215.427.1233
2 LOCATIONS OPEN 7 DAYS
2424 Kensington Ave., Phila., PA 19125
215.278.1053

We Accept Access, Visa, MasterCard, Discover: One Year Lay-Away. While Supplies Last: Must Bring Ad: Instant Credit Available

Expert says wait

Want to buy shares of Twitter?

All of the chatter on Twitter's IPO may make you want to rush in and buy shares, but don't jump in just yet. Santosh Rao, senior equity analyst and head of research at Greencrest Capital talked to Metro about why retail investors should wait to buy today's hottest IPO.

1 You don't have all of the information. According to Rao, companies give information to potential bulk investors ahead of time. "They've showed them the financials and they've given them more detail than you and I know," said Rao. "[The institutional investors] know the risk and opportunities much better than we do." As a public company, Twitter will have to disclose more information going forward, so retail investors can make more informed decisions.

2 It's overpriced right now. Twitter stock began trading on Thursday at $45.10, closing at $44.90, but Rao said the value is more like $30. "It opened at $45 already and that's when you get there, it's too late," said Rao. High demand for the limited shares drove up the price.

Hot stock / GETTY IMAGES

3 It will probably pull back. Rao said most stocks pull back after an IPO. "They always come back," he said. "Wait for a pull-back — don't chase it. You never win the IPO in the first round." He pointed to Facebook's May 2012 IPO as an example, which dropped from $38.23 to $20.01 a share after two months — but the stock has since recovered, closing at $47 on Thursday.

Rao is not saying that retail investors shouldn't buy Twitter stocks; in fact, he said that the company has a lot of potential. But he advised against "quick in and out" trading.

ANDREA PARK

Opinion

TOM FOREMAN

FOREMAN IS A POLITICAL CORRESPONDENT FOR CNN.

MOOSE ON THE LOOSE

If every politician were like Toronto Mayor Rob Ford, I could die a happy man. In the pantheon of misbehaving mayors, this Canadian-official-turned-crack-smoker is as entertaining as a lost moose in a mall.

Forget all the past controversies over his comments on AIDS, his conflict of interest trial, his opinion of bicycle commuters (he's against them, in case you're wondering) and his insults aimed at pretty much anyone who gets in his way. His antics over just the past few months are more than enough to keep us media types wound up as tightly a goalie trying to nab the next puck sizzling toward the net.

Think about this: After insisting for the longest time that he never smoked crack, Ford finally admits he did, and his excuse is that he was probably in a "drunken stupor." That would be like Anthony Weiner saying, "Yeah, I sent the pictures, but I was really lonely at the time."

The mayor's escapades are a bit surprising. I've generally found our northern neighbors to be agreeable, civic-minded and conscientious folks whether drunk or sober. Their anthem, "O Canada," is lovely even if it does sound a lot like "I Can't Help Falling In Love With You." Their flag is beautiful. They're terrific trading partners. They have national heroes whom they admire (Wayne Gretzky), and yet they can enjoy a good laugh at the expense of those legends (Paulina Gretzky).

Quoted

That would be like Anthony Weiner saying, "Yeah, I sent the pictures, but I was really lonely at the time."

How did they wind up with this mayor running amok in their largest city? Ford says what he thinks, and he sells a steady message of practical politics … filling potholes, relieving traffic and eliminating government waste. That has made him popular, especially with working-class voters.

So don't underestimate Ford's ability to hold onto his office. From afar he may look like a fool, but up close, to many, he looks like a friend. And in difficult, confusing times, the power of populism can be as great as that of a grizzly.

CNN = POLITICS

Search no more for a great rate to boost your savings. Our 15-month CD delivers a great return and the safety and peace of mind to save for the future from a bank you know and trust. This limited-time offer is available to current checking customers and new customers who open a Susquehanna checking account. **To open yours, visit your nearest Susquehanna branch or call us at 800.311.3182.**

Connect with us: blog YouTube

Susquehanna Bank

Doing what counts.™ | susquehanna.net | Member FDIC

*Annual Percentage Yield (APY). A $5,000 minimum in new money not already on deposit at Susquehanna Bank is required to open the CD or IRA CD and earn the APY. Maximum deposit amount $250,000. No brokered deposits or public funds accepted. Rates effective as of 10/25/13 and are subject to change without notice. The annual percentage yield assumes that all interest will remain on deposit until maturity. A withdrawal will reduce earnings. Fees could reduce earnings. Substantial penalty for early withdrawal. Not valid with any other offer. At maturity, the rate will be the non-promotional rate then offered by the Bank for new accounts for the same amount and term. Current customers must have an active checking account in order to qualify for this offer. New and existing customers without a checking account must open a checking account to qualify ($25 minimum balance required to open). Health Savings and Debtor in Possession Accounts do not qualify. M101467

Spending. US budget talks hit snag, says Republican senator

The panel of U.S. lawmakers seeking to craft a bipartisan budget deal is in a deadlock early in its deliberations, according to a Senate member, reinforcing fears that a Dec. 13 deadline could produce no agreement.

Republican Sen. Lindsey Graham told Reuters the negotiations were "stuck, not irreconcilably, but stuck."

Nearly one month ago, Congress created the House of Representatives-Senate working group as part of a deal that reopened the federal government following a 16-day shutdown and raised U.S. borrowing authority to avoid a potential default.

The panel's purpose, in part, is to restore some order to the federal budget process and stop lurching from one temporary funding crisis to another, each of which carries the risk of a shutdown. REUTERS

Inappropriate?

Is Chris Christie's Time magazine cover offensive?

The same week he cruised to a landslide victory in New Jersey's gubernatorial race, Gov. Chris Christie's silhouette will hit newsstands on the cover of Time magazine.

It's not surprising that the most poplar governor in New Jersey history — and quite possibly the most popular governor in the country right now — is on the cover of the prestigious magazine. It's the controversial headline that accompanies the photo — "The Elephant in the Room."

The popular idiom means something that's an obvious truth that's being ignored. But some are saying it's a jab at his weight.

The hard-nosed Garden State leader is a top candidate for the 2016 presidential race.

Christie has battled weight issues, even mocking himself by nonchalantly sneaking a doughnut during a David Letterman appearance or while slow-jamming the news with Jimmy Fallon.

Christie in May underwent lap-band surgery and has been losing weight ever since, fueling speculation of a 2016 run. CHRISTINA PACIOLLA

US FDA moves to prohibit trans fats, citing health risks

Officials. Some products will be harder to reformulate than others.

New York City banned the use of trans fats in restaurants, and many restaurants and fast-food chains, including McDonald's Corp., have eliminated them. / GETTY IMAGES

The U.S. Food and Drug Administration on Thursday proposed banning artificial trans fats in processed food ranging from cookies to frozen pizza, citing the risk of heart disease.

Partially hydrogenated oils, which are the primary dietary source of the fats, have been shown to raise "bad" cholesterol. Reducing the use of trans fats could prevent 20,000 heart attacks and 7,000 deaths from heart disease a year, the FDA said.

"While consumption of potentially harmful artificial trans fat has declined over the last two decades in the United States, current intake remains a significant public health concern," FDA Commissioner Margaret Hamburg said.

Public health advocates welcomed the move.

Trans fats are present in a wide range of processed foods including crackers and cookies, frozen pizza and refrigerated dough, coffee creamers and ready-to-use frosting.

"We know that technically this is not an insoluble problem," Hamburg told reporters on a conference call, adding that the use of trans fats has declined dramatically since 2006, when the agency required companies to disclose trans fat levels on package labels.

Partially hydrogenated oils are derived from vegetable oils. Hydrogenation, a chemical process, converts liquid vegetable oils into solid or semi-solid fats, which are preferred for baking and have a longer shelf life. REUTERS

Quoted

"Artificial trans fat is a uniquely powerful promoter of heart disease, and today's announcement will hasten its eventual disappearance from the food supply."

Michael Jacobson,
Executive director of the nonprofit Center for Science in the Public Interest

Lower

73%

According to the Grocery Manufacturers Association, food manufacturers have voluntarily lowered the amounts of trans fats in their food products by more than 73 percent.

I ♥ PHILLY
Wherever you're headed, we've got the perfect first stop.
ISEPTAPHILLY.COM
SEPTA is the vehicle, but the journey is *yours*.

DIAMOND FURNITURE Since 1927

INCREDIBLE VALUES DURING VETERANS' WEEK!

FREE FINANCING!* | **FREE 2 TABLE LAMPS WITH PURCHASE OF ANY 2 PC. LIVING ROOM SUITE!*** | **FREE 2 BED PILLOWS WITH PURCHASE OF ANY 4 PC. BEDROOM SUITE!***

FREE LAYAWAY! See store for details

SLEEP GREAT FOR LESS!

FREE DELIVERY... SAME DAY, EVERY DAY!

FIRM TWIN FULL QUEEN $79.99

EXTRA FIRM TWIN FULL QUEEN $109.99

DIAMONDPEDIC FOAM & GEL MATTRESSES starting at $249.99

SUPERIOR ENGLANDER Symbol

FREE BED FRAME FREE SET-UP

OVER 35 DINETTES ON DISPLAY

FREE FINANCING! NO DEPOSIT! NO INTEREST! up to 60 MONTHS!*

DIAMOND FURNITURE SUPERSTORES
OPEN DAILY 9-9, SAT. 9-9, SUN. 10-6

- GUARANTEED LOWEST PRICES!
- SINCE 1927...FAMILY OWNED AND OPERATED!
- SAME DAY DELIVERY...7 DAYS A WEEK!**
- WRITTEN WARRANTIES! BUY WITH CONFIDENCE!

NOBODY BEATS A DIAMOND DEAL!

DISCOVER NOVUS · VISA · MasterCard · AMERICAN EXPRESS · MAC · Delaware Check

*See store for details

NORTHEAST PHILADELPHIA, PA
3400 Kensington Ave.
(215) 423-8020

BENSALEM, PA
1284 Street Road
(215) 632-6800

PHILADELPHIA, PA OUTLET*
3400 J Street
COMING SOON!

BEAR, DELAWARE
Rt. 40 & Buckley Blvd.
(302) 221-3333
STORE CLOSING

TURNERSVILLE, NJ
5401 Rt. 42
Black Horse Pike
(856) 227-0600

EGG HARBOR TWP, NJ
6304 Black Horse Pk
Rt. 322
(609) 383-6000

Offer starts on 11/6/2013 and ends on 11/12/2013. *The finance promotion offer is subject to credit approval. See store for complete details. 6 months same as cash: No minimum purchase is required. 12 months same as cash: Minimum finance amount of $1,000.00 is required. 60 months same as cash: Minimum finance amount is $4999.00 (Minimum finance amount does not include taxes or delivery charge). Monthly payments are required as disclosed on your billing statement. Interest charges accrue at the standard APR for purchases from the date of purchase until the end of the promotional period and will be applied to your account balance if the purchase amount, fees and charges are not paid in full by expiration of the promotional period or if your account becomes past due. After the promotional offer period expires, interest will be charged at the standard APR for Purchases on any remaining balances until paid in full. Current Standard APR Purchases is 24.99%-29.90%. APRs may vary with the market based on the Prime Rate. Minimum interest charge is $2.00. Special orders, outlet and clearance items excluded. See store for complete details. Not responsible for typographical errors. *Free Offer: For new purchases only of $499 or more. (tax & delivery excluded). Prior sales, void/rewrites, and layaway are excluded. Free Offer has no cash value and is not transferable or refundable. Limit: One Free Offer per person, household or address. Free Offer cannot be combined with any other offers, coupons, gift certificates, or unadvertised discounts. Compare at: is neither a retail price comparison or a representation from Diamond Furniture, that any sales of this product, at this price, have taken place in the Tri-state area. This price is merely a representation of the price that Diamond Furniture believes the product could be sold for in the current retail market. Store Closing in Bear, DE is independently operated & not participating in any Diamond Furniture Free Delivery, special order or price/item in this advertisement. **In-stock merchandise in trading area.

Prestige Auto Sales, Inc

GUARANTEED APPROVAL!

Special pricing programs for hospital, SEPTA, city & government employees

DOWN PAYMENTS STARTING AT $500

SE HABLA ESPANOL!

215.288 7379 – 3970 E. Roosevelt Blvd

$150/Month
2010 Toyota Corolla S

2 to Choose!
$189/Month
2008 Chrysler Town & Country LX

$189/Month
2010 Dodge Charger SXT

$189/Month
2003 Lexus LS430

Loaded!
$199/Month
2008 Ford Explorer Eddie Bauer

2 to Choose!
$199/Month
2008 Chrysler Aspen

$199/Month
2011 Mitsubishi Galant

Leather/Sun Roof
$199/Month
2008 Chevy Impala LTZ

3 to Choose!
$199/Month
2004 Nissan Murano

$225/Month
2008 Infiniti G37

Low miles!
$225/Month
2010 Honda Accord EXL

Navi/36k Miles
$289/Month
2011 Toyota RAV4

$500/Down
2008 Nissan Rogue

$500/Down
2008 Range Rover

Convertible
$1000 Down
2008 Nissan 350Z

$1000 Down
2004 Chevrolet Tahoe

Tech Pkg/Navi
$1000 Down
2009 Acura TL

$1000 Down
2006 Toyota Sequoia

$1000 Down
2007 GMC Denali

$1000 Down
2008 Lincoln MKX

$1000 Down
2005 Lexus RX330

Apply online at prestigeautosalespa.com

Foreclosure? Repo? Bankruptcy?

YOU'RE STILL APPROVED!

Estimated monthly payments contingent upon credit score of the buyer. Down payment to qualified buyers may vary. Some restrictions may apply. See dealer for details.

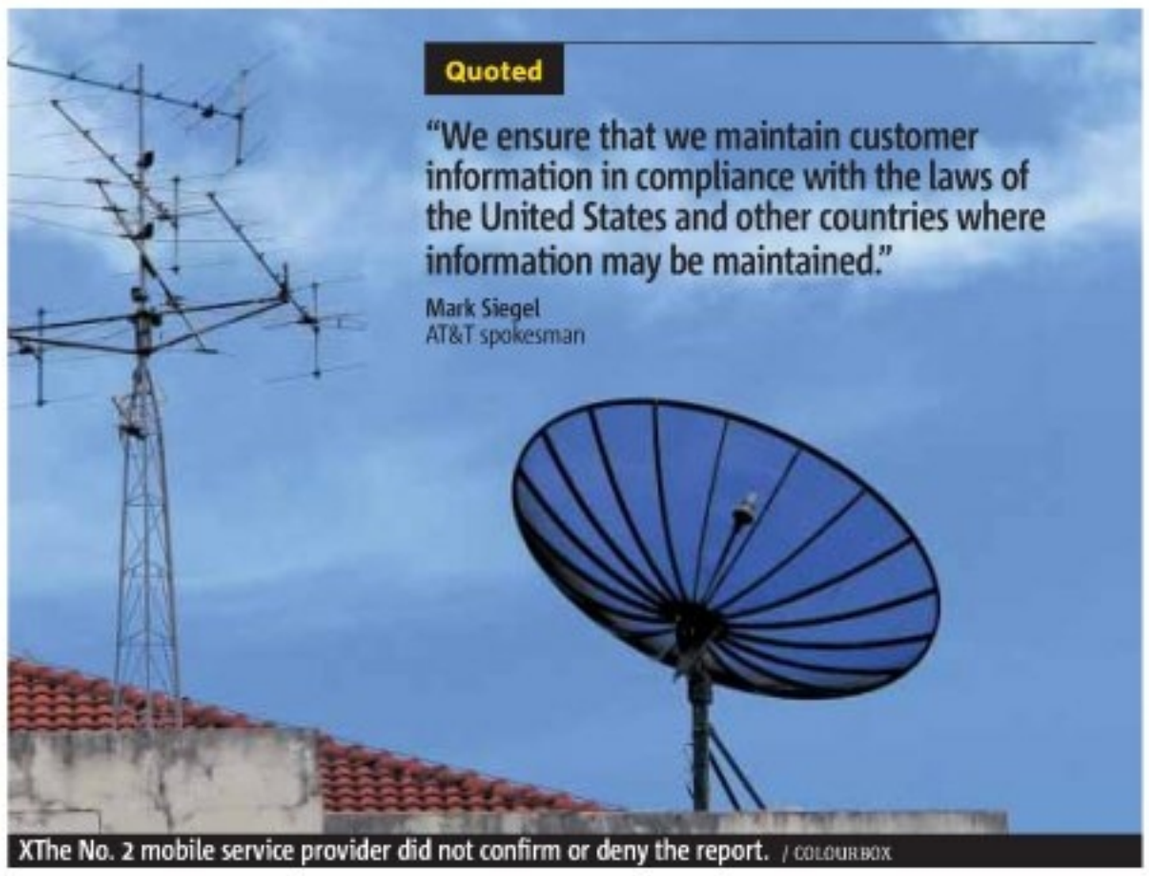

Quoted

"We ensure that we maintain customer information in compliance with the laws of the United States and other countries where information may be maintained."

Mark Siegel
AT&T spokesman

XThe No. 2 mobile service provider did not confirm or deny the report. / COLOURBOX

CIA paying AT&T to give call data

Data. Most of the call logs provided by AT&T involve foreign-to-foreign calls, the Times said.

The CIA is paying AT&T more than $10 million a year to provide phone records for overseas counterterrorism investigations, the New York Times reported, quoting government officials.

The No. 2 U.S. mobile service provider is cooperating under a voluntary contract, not under subpoenas or court orders compelling the company to participate, the paper said.

AT&T did not confirm or deny the report, but said payments from governments were routine for lawful data.

The report comes amid widespread political uproar after former National Security Agency contractor Edward Snowden leaked documents describing how the U.S. government collects far more Internet and telephone data than previously known.

Under the AT&T arrangement, the CIA supplies phone numbers of overseas terrorism suspects and AT&T searches its database to provide call records that may help identify foreign associates, the paper said.

AT&T does not disclose the identity of the Americans calling from the United States, and masks their phone numbers when it produces the records, the paper said, quoting the officials.

AT&T said all government data requests were handled in a lawful and proper manner. REUTERS

Wikipedia founder

US spying harms cloud computing

The United States' alleged large-scale surveillance of global communications networks will badly harm cloud computing, the founder of Wikipedia said on Thursday.

Jimmy Wales, who launched the online encyclopedia 12 year ago, said the U.S. eavesdropping also poses a threat to Internet freedoms by giving an excuse to oppressive regimes to introduce more censorship. REUTERS

Risk. UK spy chiefs emerge from shadows to blast Snowden

Britain's intelligence chiefs used their first-ever joint public appearance to complain that documents leaked by Edward Snowden had put secret operations at risk and were being "lapped up" by al Qaeda.

In an unprecedented evidence session before parliamentarians that local media likened to a scene from a James Bond film, the heads of Britain's three main intelligence agencies said Snowden's disclosures about mass surveillance had prompted them to consider being more open about what they do.

But they said parts of their work had to remain secret for national security reasons and that the data leaks had caused huge damage. REUTERS

Quoted

"They've put our operations at risk."

John Sawers
Head of MI6, Britain's foreign intelligence service

NOW OPEN

ROOSEVELT MALL - COTTMAN AVE.
215-333-4610

GRAND OPENING

ROOSEVELT MALL - COTTMAN AVE.
• Franklin Mills Mall
• Chestnut Street

top name brands... world class quality...
THE CRAZY THING IS THE PRICE.

www.TatesMensWear.com

GRAND OPENING SPECIAL!

25% OFF

ANY ONE ITEM, WITH THIS ADVERTISEMENT.

PRIOR SALES EXCLUDED, SPECIAL OFFERS MAY NOT BE COMBINED. DISCOUNT NOT VALID ON ALTERATIONS. HURRY! 25% OFF COUPON EXPIRES 11/27/13.

tates menswear
We suit you best... for less

Designer Suits • Sport Coats • Dress Shirts • Pants • Shoes • Ties • Accessories

4 DAYS ONLY!

V-NECK, 1/4 ZIP AND FASHION CREW SWEATERS

COMP. PRICE: $24.99
GRAND OPENING PRICE: $7.99

SPORT COATS

100% WOOL
LIMITED TIME ONLY!

COMP. PRICE: $99.99
GRAND OPENING PRICE: $59.99

tates menswear
ROOSEVELT MALL
COTTMAN AVE.
• Franklin Mills Mall
• Chestnut Street

We suit you best...for less

GRAND OPENING SPECIAL!

EXCLUSIVE SUIT SALE

THIS WEEKEND ONLY!

SLIM FIT, CLASSIC FIT

COMP. PRICE: $199.99

GRAND OPENING PRICE: $79.99

GRAND OPENING

DESIGNER SUITS

Bill Blass · Sean John · IZOD · Stacy Adams

BILL BLASS, IZOD, SEAN JOHN AND STACY ADAMS.

COMP. PRICE: $299.99
GRAND OPENING PRICE: $99.99

Calvin Klein · Ralph Lauren · MK Michael Kors · DKNY Donna Karan New York

CALVIN KLEIN, DKNY, RALPH LAUREN & MICHAEL KORS

COMP. PRICE: $495.00
GRAND OPENING PRICE: $199.99

Oh, Biden. US VP congratulates wrong man in mayor's race

As he watched the returns in Boston's most competitive mayoral race in two decades on Tuesday night, Marty Walsh's phone rang.

"A 202 number popped up, and I picked it up. It was Vice President [Joe] Biden. He went right into it, 'Congratulations, Marty, you son of a gun. You did it!'" Walsh recalled on Thursday. "I said, 'Mr. Vice President, you have the wrong Marty Walsh.'"

Biden had intended to call labor activist and state Sen. Marty Walsh, who had just been elected mayor of Boston. Instead he was on the line with the Marty Walsh who is president of Gateway Public Solutions, a public affairs consulting firm in Boston.

"He laughed, and he was great about it," said non-Mayor-elect Walsh.

He has been getting calls for the other Marty Walsh for more than a decade, he said, and considers him a friend.

He was so used to the drill that he gave Biden the correct number, and the VP signed off by saying, "Congratulations on not being the mayor," according to Walsh. REUTERS

Quoted

"Mr. Vice President, you have the wrong Marty Walsh." Marty Walsh, private citizen

Walmart website glitch gave super bargains

Shoppers looking for a bargain got some big ones, if only temporarily, at Walmart.com one morning this week. A technical glitch on the website offered some items at a fraction of their actual retail price. Treadmills, which normally cost hundreds of dollars, were priced at $33.16. LCD computer monitors were offered for $9. Ravi Jariwala, a spokesman for Walmart.com, said in the late afternoon Wednesday that the problem had been fixed and that the mistakenly priced orders would not be honored. REUTERS / GETTY IMAGES

Pain in the rear

NM man sues over repeated anal probes by police

A New Mexico man has filed a lawsuit claiming police subjected him to repeated anal probes and enemas after a routine traffic stop because they suspected he was hiding drugs.

David Eckert, 54, claims violations of his civil rights in the lawsuit, which was filed in U.S. District Court in New Mexico in August but not make public until this week, his lawyers said on Wednesday.

"This suit is about stopping officers and doctors from subjecting people in their custody and control to unlawful sadistic medical procedures that violate the most intimate parts of the human body," attorney Shannon Kennedy said. The legal action stems from Eckert's treatment by police after he was pulled over in January for failing to come to a complete stop while exiting a Walmart parking lot in Deming, N.M.

Officers suspected that he was hiding drugs in his anus, based on the way he was standing and the fact that a police dog alerted to his driver's seat, and obtained a search warrant "to include but not limited to (plaintiff's) anal cavity," according to the lawsuit.

Ultimately, no drugs were found, according to the complaint, which says that the medical center billed Eckert for the services. REUTERS

By the numbers

8

After a medical facility in Deming refused to carry out the procedures, Eckert was taken to Gila Regional Medical Center in nearby Silver City, the lawsuit says, where he was forced to undergo eight searches — including digital penetration of his anus, three enemas, two X-rays and a colonoscopy.

DAMAGE TO YOUR HOUSE?
Water Damage • Pipe Leaks • Roof Leaks
Wind Damage • Smoke/Fire Damage • Mold

You may be entitled to:
$$$MONEY$$$
Call today for a FREE home inspection!
215-886-7440
TSO ADJUSTMENT SERVICE
PUBLIC INSURANCE ADJUSTERS
BBB

www.metro.us

NO CREDIT CHECK

NOBODY BUT NOBODY

TURNED DOWN* FOR INSTANT CREDIT

90 DAYS SAME AS CASH

TODAY'S FURNITURE DESIGN

191 W. Roosevelt Blvd.
(2nd St & Roosevelt Blvd.)
Phila., PA 19120
(215) 324-3500

VETERANS DAY SALE!

ANDORRA
SHOPPING CENTER
8500 Henry Ave.
Phila., PA 19128
(267) 335-2020

$$$ www.todaysfurnituredesign.com $$$

STOREWIDE MATTRESS SALE*

Close-Outs	Firm Mattress	Extra Firm	Pillow-Top
Twin - $39.99	Twin - $79.99	Twin - $99.99	Twin - $149.99
Full - $49.99	Full - $99.99	Full - $119.99	Full - $179.99
Queen - $59.99	Queen - $119.99	Queen - $129.99	Queen - $199.99

FLOOR SAMPLES UP TO 75% OFF!

Sofa's - $149.99

End Tables - $19.99

Night Stands - $19.99

Recliners - $99.99

Kitchen Chairs - $19.99

Delivery and FREE Layaway Available

8 PC Living Room
$499.99

10 PC Bedroom
$499.99
w/Mattress

*Must Have Checking Account

*Mattresses Sold In Sets

Metro exclusive

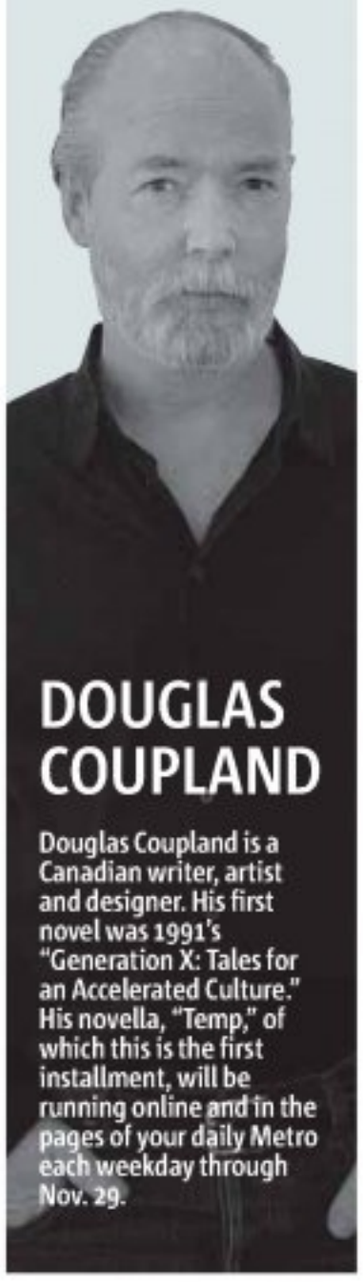

DOUGLAS COUPLAND

Douglas Coupland is a Canadian writer, artist and designer. His first novel was 1991's "Generation X: Tales for an Accelerated Culture." His novella, "Temp," of which this is the first installment, will be running online and in the pages of your daily Metro each weekday through Nov. 29.

Day 5: Temp is conflicted over co-worker's firing

Sarah No. 2 got the ax just before lunch: the curse of Jeans Day.

To be practical, a company selling itself to China doesn't need someone to plan its long-term e-commerce solution.

Her firing happened quickly, too. One moment she was lecturing about the excessive number of time-expired dairy products in the lunchroom fridge, the next she was standing in the lobby with a cardboard box full of generic desktop crap.

"I suppose you're happy to see me go," she said.

"Not really. I've never had to dumb myself down with you."

She gave me a judge-y looking sigh. "The world's not one big joke you know, Shannon."

She turned around to look at the dumping rain while waiting for her ride — which didn't seem to be coming. Looking out at the parking lot, she got philosophical.

"You know, I think that in the future we're going to look back on the 40-hour work week with three percent unemployment as a social failure — everyone was busy, but no one was actually doing anything meaningful. Yes, you were busy all day, but so what?"

The phone rang. "Just a moment, Sarah… Good morning. Taylor, Wagner & Kimura Filter Systems, a proud patriotic company since 1899. One moment, I'll connect you."

I put down the receiver.

"Sorry, you were saying?"

"I was saying that I think a 40-hour work week may well seem as odd and cruel to future citizens as seven-year-olds working in Victorian cotton mills does to us."

I thought about this. "I think you're right. Where's your ride?"

"According to my most recent text, it's stuck in traffic across town." I quietly phoned Sarah a cab, and when it showed up, I gave her one of my taxi chits: "If it means anything, Sarah, the fridge grosses me out, too. It makes me think of Gwyneth Paltrow in 'Contagion,' especially that scene in the morgue when they slice open her skull."

The fridge makes the temp think of Gwyneth Paltrow in "Contagion." / PROVIDED

Cerebral Palsy/Birth Injury
Cancer/Medical Malpractice

- Brain Injury
- Paralysis
- ER Mistakes
- Doctor Mistake
- Obstetrical Mistakes
- Wrongful Death

Harvard & Yale trained Doctor-Lawyer

- As co-counsel achieved over 20 million dollars in recoveries since 1/1/2012
- Life member of the organization: Multi-Million Dollar Advocates Forum
- 4x named one of Pennsylvania Rising Stars (Top Young Lawyers) by publisher of Philadelphia Magazine
- Former Assistant Professor of Harvard Medical School

You have rights. Get the results you deserve.

Law Offices of Tai Y. Wong
PA & NJ · 215-592-9750
Free initial consultation. No Recovery No Fees.
1101 Market Street, Aramark Tower, Suite 2820, Philadelphia, PA 19107

CALL NOW! 610.783.STAR
STAR CAREER ACADEMY
StarCareerAcademy.com

Ready for a hair raising career?
Cut to the front with training in Cosmetology or as a Cosmetology Instructor.*
Become a Star!

2501 Monroe Blvd.
Audubon, PA 19403

Audubon Campus – Branch of Syosset, NY. Career Education. For more information about our graduation rates, the median debt of students who completed the program, and other important information, please visit our website at www.starcareeracademy.com/faq Salon services available by appointment. Performed by students, overseen by instructors. *Must hold current state cosmetology license.

EDUCATION TOWARDS EMPLOYMENT

FURNITURE SIR-PLUS

INSTANT FINANCING
NO CREDIT CHECK

WAREHOUSE LIQUIDATION SALE!

Up to 70% OFF!

We Accept Checks, Cash &

Sofa & Loveseat just $699

w/FREE 3-pc. cocktail table set

7-pc. Living Room just $699

Sectional w/FREE 3-pc. cocktail table set & 2 lamps

4-pc. Bedroom just $299

Vanity just $169

7-pc. Living Room just $699

w/FREE 3-pc. cocktail table set & 2 lamps

Queen beds from $149

4-pc. Bedroom just $399

5-pc Dinette just $249

Sleep sofa just $249

ALL MATTRESS SETS:

50% OFF!

Twin Set starting at $70
Full Set starting at $100
Queen Set starting at $110

TV entertainment center just $149

Stand mirrors just $38

5-drawer chest just $79

Big assortment of lamps from $15

5351 LANCASTER AVE., PHILADELPHIA
54TH & LANCASTER - THE BIG RED & YELLOW BUILDING Mon-Sat 10am-8pm, Sun 11am-5pm

ROOSEVELT PLAZA, 6581 ROOSEVELT BLVD., PHILA.
CORNER OF ROOSEVELT BLVD. & HARBISON AVE. Mon-Fri 10am-8pm, Open Sat & Sun

155 LEVITTOWN PARKWAY, LEVITTOWN, PA
IN LEVITTOWN SHOPPING CENTER, NEXT TO ROSS Mon-Fri 10am-8pm, Open Sat & Sun

3 LOCATIONS! CALL US AT 215-871-0800

FURNITURE SIR-PLUS
www.myfurnituresirplus.com

2

CULTURE

Loki: A history

'Thor'

Loki is both brother and archnemesis of Thor. In the first film, he discovers he is not the son of Odin and uses this development to seize the throne and try to destroy our super-ripped alpha male hero.

'Marvel's The Avengers'

Loki is not just a villain but a Bond-like super-villain, i.e. he calls on others to do his destruction for him. Here, he summons hostile aliens. The film's high watermark finds him going mano-a-mano with the Hulk, with beautiful results.

'Thor: The Dark World'

We won't reveal exactly what happens, but it's safe to say he doesn't spend the entire film imprisoned (in a tony, furnished, well-lit cage stacked with nice books).

See more at **www.metro.us**

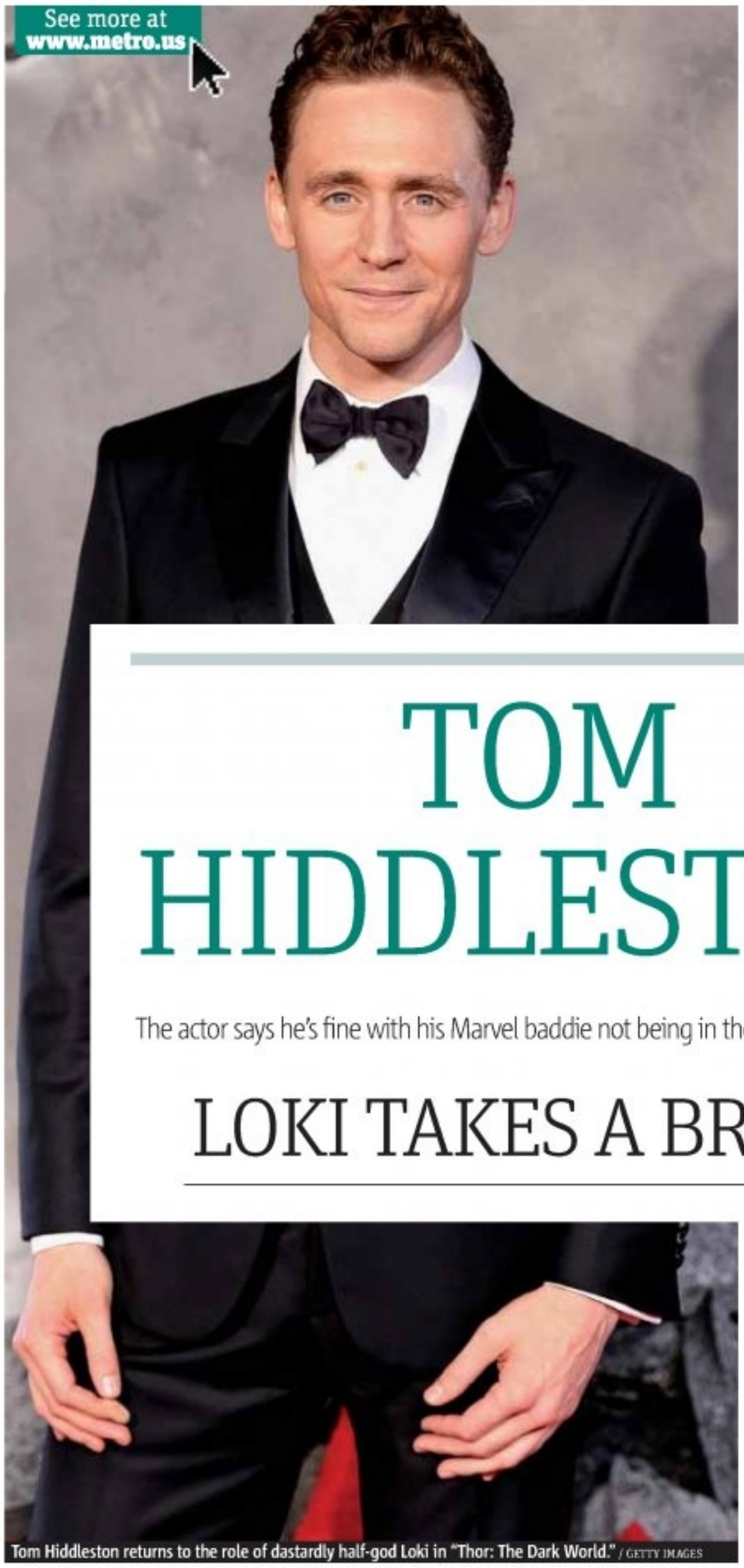

TOM HIDDLESTON

The actor says he's fine with his Marvel baddie not being in the "Avengers" sequel.

LOKI TAKES A BREAK

Tom Hiddleston returns to the role of dastardly half-god Loki in "Thor: The Dark World." / GETTY IMAGES

Tom Hiddleston has made a name for himself as Loki, Thor's brother and main nemesis, introduced in "Thor" then elevated to the main villain in "Marvel's The Avengers." With "Thor: The Dark World," he seems to be more popular than ever; Hiddleston even showed up to Comic-Con this summer in character to delight fans during the Marvel presentation. Sadly, Loki won't be appearing in "Avengers: The Age of Ultron." But that's fine by Hiddleston, who has plenty of other projects to keep him busy.

Between your turns at playing Loki, you've also been working in some independent films and a ton of Shakespeare. How do you approach jumping between so many diverse projects?
I honestly love doing them all, it's really true. I get so many different things from each. I've never wanted to impose limits on my work. Actors make the best choices they can in the moment, and quite often the way the picture is assembled, it looks like there's been some grand master plan. But actually it's all very accidental. I just have a genuine love for it all. I suppose I've always wanted to be able to jump between things. I never wanted to be just the Shakespeare guy, and I certainly never wanted to be just the superhero guy or even the indie kid. I think the variety really keeps me sharp.

And you recently made "Only Lovers Left Alive," Jim Jarmusch's offbeat vampire film with Tilda Swinton.
I had a day between getting back from Tangier (for "Alive") and starting on "Thor 2." The head shift was very quick. I finished with Tilda, I flew back from Morocco, I put my clothes in the washing machine and the next morning I got up and I was in Asgard with Chris Hemsworth. And I love that. I love that that's what my life is. Here I am talking to you, then I'll go home and I'll start "Coriolanus." It's nice.

If you have to choose between looking at Tilda Swinton or Chris Hemsworth all day, which do you go with?
[Laughs] The dance is different, but I love dancing with both of them.

How long will "Coriolanus," your next stab at Shakespeare, keep you busy?
We open in December and it runs until mid-February, which is a wonderful time to be onstage in London, I think. "Coriolanus" is a fascinating prospect because it's [Shakespeare] writing it toward the end of his life. But he was writing for a younger man. It's about soldiery and politics and the difference between being someone who fights wars and being someone who makes decisions about fighting wars in the Senate. It's an amazing difference between kind of military integrity and political thinking. I'm genuinely geeky and nerdy about Shakespeare. He brings out the nerd in me — that's no secret, I think.

What's your take on the Shakespeare authorship debate?
I think there's a couple of really definitive arguments for and against, and I'd love to read them because Shakespeare's a genuine passion of mine. I've done five of his plays professionally and I'm about to do a sixth one. I haven't played Hamlet yet, but one day…

Q&A

What was your honest reaction when director Joss Whedon told you Loki would not be in the second "Avengers" film?

My honest reaction was, "That's fine." I never wanted to overstay my welcome, and I've had such a good run with the character. I've enjoyed it so much. It was expected, to be honest, that Joss told me he wasn't going to put me in it. So yeah, my honest reaction was, "All right. Maybe it's time for me to play a few characters who don't have long black hair."

NED EHRBAR
ned.ehrbar@metro.lu

It's 'About Time' for a good comedy

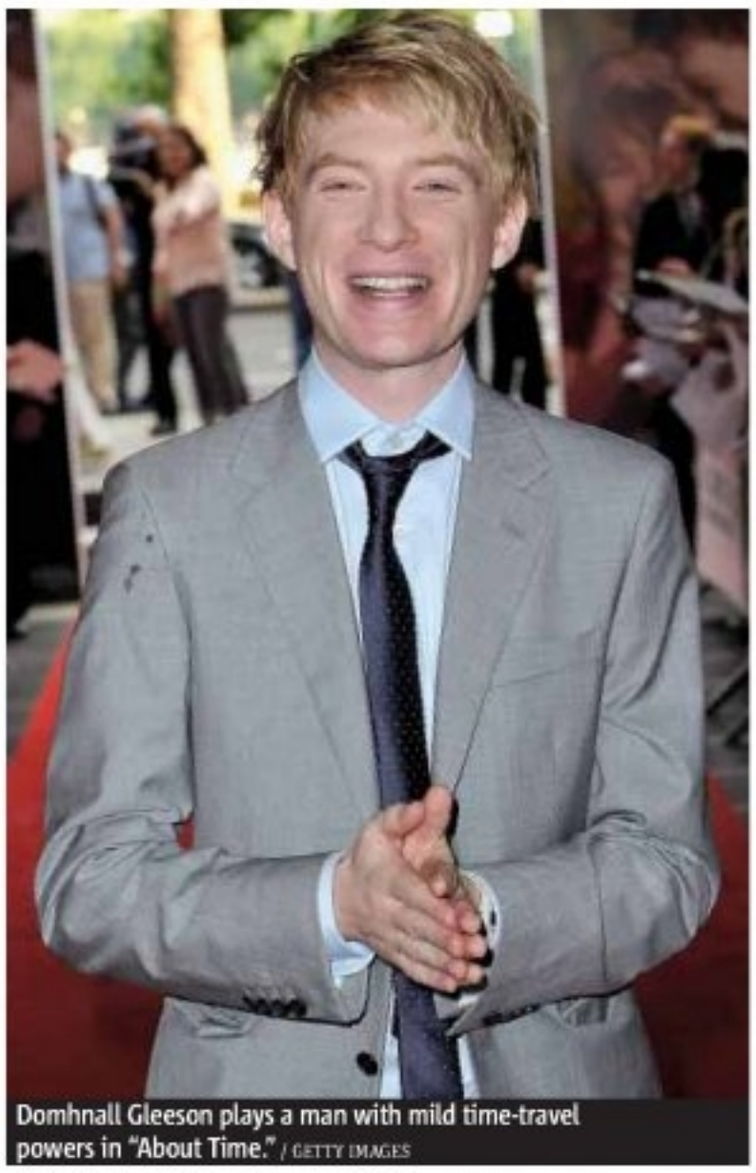

Domhnall Gleeson plays a man with mild time-travel powers in "About Time." / GETTY IMAGES

Rom-com.
Domhnall Gleeson tackles his fear of being funny.

First off, it's pronounced "Dough-noll." Secondly, Domhnall Gleeson is fast becoming a major film presence. He popped up as Bill Weasley in the last two "Harry Potter" films, a franchise that also employed his father, Brendan Gleeson. With supporting turns in "True Grit," "Dredd" and "Anna Karenina" under his belt, he moves to a headlining role in "About Time," playing a man who can time-travel for rom-com king Richard Curtis ("Love Actually").

Were you a fan of Richard Curtis before?
When I was a kid, we had three VHS tapes in the house. There were highlights from the Brazil '70 World Cup. There was "E.T." And there was "Mr. Bean." Then there's "Notting Hill" — I don't go and see romantic comedies a lot, but "Notting Hill" is one [that] whenever it is on I find myself watching.

People often forget that Curtis once wrote very unromantic dark comedies, like "Blackadder."
He's got a dagger that he will slice in every now and then. His outlook on life is the same as his movies: full of hope and beauty and looking for the moments that matter. There are those people who consider themselves positive people and probably are, but it is relentless. After a while you want to say, "Will you shut the f— up and let me be depressed for a little bit? I'm enjoying it." Richard — there's a purity about it, and a wicked sense of humor. Those two things together do make the world a better place when you're around him.

Still, he's not afraid to be sentimental.
People can be ashamed of sentiment. It's become a dirty word, sentimentality, because I think it's been cheapened so much by so many bad movies, frankly, which exploit it to try and affect people. I think what's lovely is Richard means it, instead of it being just a hollow attack on your tear ducts.

You have a good relationship with your own dad. How was it working with Bill Nighy as your father?
Our big scenes together were toward the end of the shoot, so we kind of knew each other when we did them.

You do a lot of serious work: Dickens, Tolstoy, serious theater. What was it like doing breezy and funny?
The responsibility of going to work and having to be funny is really scary. Because if it's not funny, you can feel it's not funny. But when you can feel "I think if I was watching this I would be amused" — when you feel that, man, you're just floating on air all day.

Q&A

Leading man

How nervous were you of carrying a big movie for the first time?
You're aware of the responsibility. But I know I work really hard. I prep like a f—er. I was still very nervous for the first two weeks on set. But being there every day does loosen you up. You get used to being on set.

MATT PRIGGE
matt.prigge@metro.us

THE 37TH ANNUAL PHILADELPHIA MUSEUM OF ART
CONTEMPORARY CRAFT SHOW

NOVEMBER 7-10
PENNSYLVANIA CONVENTION CENTER

pmacraftshow.org

Experience the best in contemporary craft and design by 195 artists from across the country, including 41 new artists exhibiting for the first time along with 23 artists from Lithuania. Hear the artists describe firsthand how they create works in fiber, glass, metal, wood and clay.

Present this ad for $1 off one adult general admission
(not to be combined with any other offers.)

M

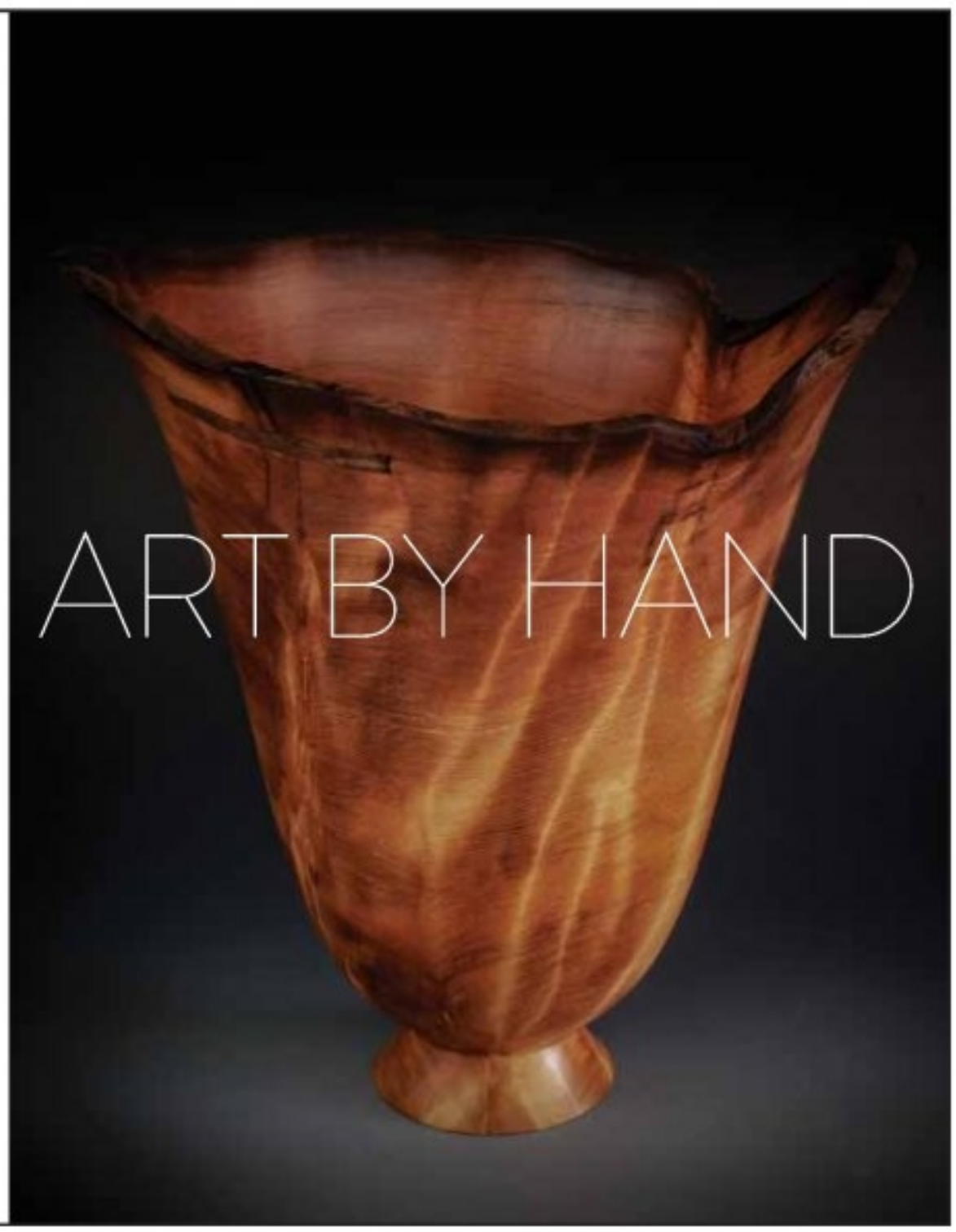

metro
INVITES YOU TO AN ADVANCE SCREENING

To enter to win a pair of passes to an advance screening, log on to METRO.US/PHILADELPHIA/CLUBMETRO

NO PURCHASE NECESSARY. This film is rated R. Passes received through this promotion do not guarantee you a seat at the theatre. Seating is on a first-come, first-served basis, except for members of the reviewing press. Theatre is overbooked to ensure a full house. No admittance once screening has begun. All federal, state and local regulations apply. A recipient of tickets assumes any and all risks related to use of ticket, and accepts any restrictions required by ticket provider. Universal Pictures, all promo partners and their affiliates accept no responsibility or liability in connection with any lost or accident incurred in connection with use of a prize. Tickets cannot be exchanged, transferred or redeemed for cash, in whole or in part. We are not responsible if, for any reason, winner is unable to use his/her ticket in whole or in part. Not responsible for lost, delayed or misdirected entries. All federal and local taxes are the responsibility of the winner. Void where prohibited by law. No purchase necessary. Participating sponsors, their employees & family members and their agencies are not eligible. NO PHONE CALLS PLEASE!

IN THEATERS NOVEMBER 15
www.best-man.com

metroclassifieds
to place an ad call
866-900-9473
or visit us at www.metro.us

Chris Hemsworth's beefcake god stands down a rock colossus in "Thor: The Dark World." / DISNEY, MARVEL

Hammer it home, Thor

Comics sequel. "Thor: The Dark World" is utterly, powerfully forgettable — but is that really bad?

Is "Thor: The Dark World" just another inconsequential comic-book spectacular? Or do we demand too much from light (albeit big and expensive) "entertainments"? In the 1930s — if not Hollywood's best decade then its most energetic and delightful — it was common for story to take a backseat to nearly every other factor. One judged the seven "Thin Man" entries not on their mystery plots but on the strength of the banter.

Let's not compare a bellowing beefcake god wielding a boomerang hammer to "The Thin Man"'s Nick and Nora Charles. (Although fellow Avenger Tony Stark would fit right in at any of their parties.) But given that the comics blockbuster trend shows no sign of abating, it's best to judge them if not as art, a la the Christopher Nolan Batman films, then by relative charm.

And "Thor 2" is sort of charming, at times. The story will never be remembered past the second end-credits scene (yes, there are two). If you must know, there's a race of evil elves, whose leader (Christopher Eccleston) is such a generic genocidal maniac he's not even given motivation for wanting to destroy the known universes — sorry, "realms."

Review

'Thor: The Dark World'

Director: Alan Taylor

Stars: Chris Hemsworth, Natalie Portman

Rating: PG-13

In the last picture, Chris Hemsworth's Thor was separated from his earthling beloved, Jane (Natalie Portman). Their reunion — further stalled by "Marvel's The Avengers" — is supposed to carry weight, but the smoldering never comes. That's in part because there's an apocalypse to halt. But it's also because nothing important ever takes hold for very long. Major characters die tragic deaths, but the mourning period is brief, the spell quickly broken by action or jokes.

But Thor smashing stuff is welcome, as is the sense of humor. The first film wore out the (surprisingly decent) fish-out-of-water jokes, but round two has a knack for odd gags that come at unexpected moments.

As usual, Tom Hiddleston's baddie Loki is great, sour, mischievous fun. Also as usual, Hemsworth is a natural at playing both square-jawed rugged and a parody of the same.

MATT PRIGGE
matt.prigge@metro.us

Bill's
DISCOUNT CARPET & FLOORING

3 Rooms $498*
Plush or Sculptured Carpet
8lb. pad, installation

3 Rooms $598*
Super Plush Carpet
8lb. pad, installation

3 Rooms $698*
Heavyweight Plush Carpet
8lb. pad, installation

SHOP US FIRST, SHOP US LAST, IT DOESN'T MATTER
WE WILL BEAT ANYBODY'S ESTIMATE
WE ALSO INSTALL & REFINISH HARDWOOD FLOORS!

Free Shop at Home Save Up To 1/2 OFF Retail Store Pricing
Sale on Wood, Laminate and Vinyl Flooring
Next Day Installation Available - FREE ESTIMATES

3 ROOMS of CARPET
$398*
*Up to 40 Sq. Yds
10% Senior Citizens Discount

Your Mobile Carpet Showroom
Locally Owned and Operated
Serving PA, NJ and DE
for Over 23 Years
Call Anytime

1.856.264.1079

OK 'Expectations'

Dickens movie.
A great by a great gets a not-great adaptation.

Helena Bonham Carter plays the dreaded Miss Havisham in "Great Expectations." / JOHANN PERSSON

Unlike Shakespeare, Dickens doesn't get many flashy modern updates. Ask for a straight-up adaptation, and you get this new "Great Expectations," which is perfectly acceptable, highly respectable and slightly dull. The plot — in which Pip (eventually played by a strapping Jeremy Irvine) goes from grimy working-class to idle gentleman in London, with the help of a secret benefactor — has been brutally condensed but hits all the plot points and moves swiftly. The cast is headed by Ralph Fiennes as Magwitch, the scary on-the-lam con with a secret. He's excellent, as expected.

These aren't problems. One of its few real issues is Helena Bonham Carter. She's long been more machine than woman, which may seem ideal for the twisted, mummy-like Miss Havisham. But Carter is all spastic, no humanity, particularly when she's supposed to finally reveal some.

What this "Expectations" does get right, which Dickens adaptations often don't, is its violently shifting tones. Dickens is hilarious and Dickens is brutal. Newell gets this. This version isn't exactly a laugh riot, but it's occasionally bouncy, and not afraid to roll around in the muck.

Review

'Great Expectations'

Director: Mike Newell

Stars: Jeremy Irvine, Helena Bonham Carter

Rating: PG-13

MATT PRIGGE
matt.prigge@metro.us

Free Poster, Free Dinner & Free Wine
Veterans Day Weekend
Friday thru Monday November 9, 10 & 11

Art Show & Sale
Art, Jewelry & Hats. Gifts for the Holidays Start at $5
October Gallery 6353 Greene Street
Philly, PA 19144 Noon to 6 PM Admission Free 215-352-3114
Go to octobergallery.com click reservations Make Reservation Get Free Tickets

MONDAY / 7:30 PM
NOVEMBER 11
Perelman Theater, Kimmel Center for the Performing Arts

MENDELSSOHN | VILLA-LOBOS

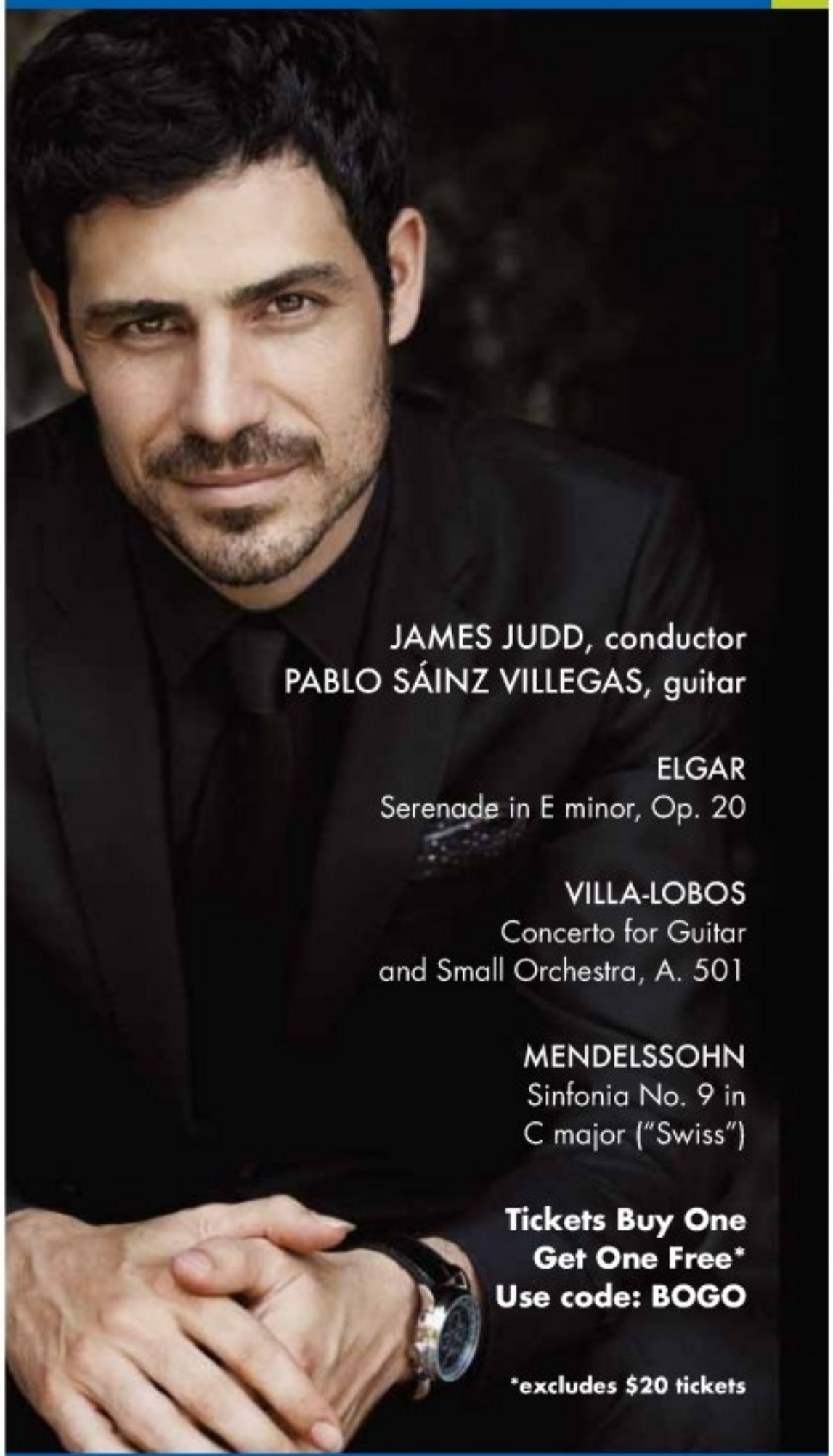

chamberorchestra.org
215.893.1709

GRAVES DERMA CARE CENTER
"Knowledgeable and Caring"
"Simply the Best"
• Laser Hair Removal • Skin Rejuvenation
• Treatment of Varicose Veins
• Botox®
• Radiesse®
• Acne
• Hair Loss
• Skin Aesthetics
• Psoriasis
• Eczema
• Cancer Treatments
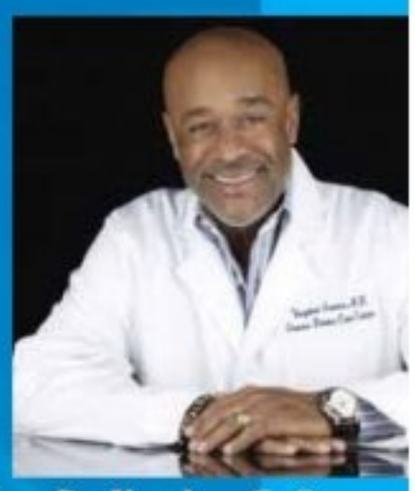
Dr. Vaughan C. Graves
(215) 238-1622
The Curtis Center
601 Walnut Street, Suite L-90
Philadelphia, PA 19106

No vampire love, just death

Young Adult film. "How I Live Now" is a battle between the moony and the horrifically grim.

Saoirse Ronan plays an angry teen surviving amid war in "How I Live Now." / MAGNOLIA PICTURES

Now a grungy British movie, Meg Rosoff's book "How I Live Now" is generally classified under Young Adult largely because it fits the genre in so many ways. Its hero — an angry, pierced American teen who goes by Daisy (played by Saoirse Ronan) — finds herself trapped in rural England just in time for a vague, never specifically defined World War. The country becomes a cruel military state, with the army trying to maintain order and only creating chaos and bloodshed. Things get hairy (much more than in typical YA fare, where even the presence of actual supernatural monsters never completely ruins the lovey-dovey bliss). Here, people die, and if they don't, they are legitimately traumatized.

But the YA elements — young women tamed by strapping young men with six-pack abs and pretty hair; moony looks caught in step-printed slo-mo — never entirely go away. Much like the vampire vs. werewolf action in the "Twilight" films, there's a war here between grim realism and starry-eyed love. For the record, grim realism dominates: it's about 75-25. And much of the YA elements appear in the first half, when Ronan's Daisy arrives from America to stay with her rural England cousins. She's cold to everyone, albeit somewhat less cold to token babe Eddie (George MacKay), who's luckily not that close of a cousin.

At first they ignore the horror, even when a nuclear bomb goes off in London and all electricity shuts off. They enjoy a Nick Drake-backed montage as they live off the land, Daisy's face jewelry and sullen mascara symbolically coming off. But the good times can't last, and "How I Live Now" deserves credit for getting pretty close to the brink (and for including actual sex and lots of swearing).

The inspiration is clearly "Children of Men," but director Kevin Macdonald ("The Last King of Scotland") isn't the showman that Alfonso Cuaron is, nor is he trying to be. The film remains grounded, and when boys are coldly separated from girls there's the feeling that they may never reunite.

But the YA elements serve to reassure us that, even if things don't work out perfectly, they won't be completely hopeless. It does get darker than assumed, and that's admirable. But it's always obvious there's a net to save us from a free fall.

MATT PRIGGE
matt.prigge@metro.us

SHOP US FIRST, SHOP US LAST WE WILL BEAT ANY PRICE!
ARAMINGO CARPET WAREHOUSE
MENTION AD FOR ADDITIONAL DISCOUNTS
We Install What We Sell! No Sub-Contractors.
Layaway Available
COME IN! VISIT OUR WAREHOUSE
FREE SHOP AT HOME SERVICE
WALL TO WALL CARPET
From a Room to A Whole House

Over 250 Remnants All Must Go!
NEXT DAY INSTALLATION
GUARANTEED
Open: Mon., Wed., Fri., 9-8PM
Tues., Thurs., Sat., 9-5PM • Sun. 11-5PM
4591 Aramingo Ave.
Philadelphia, PA 19124
215-537-9666
DEBIT CARDS ACCEPTED
Directions: Take I-95 S. to Betsy Ross-Aramingo Ave. Exit, Turn left on Aramingo Ave., (end of ramp) We are about 2 blocks away on the right

TV Watch list

DRAMA

'Revenge'

This is the guilty pleasure that keeps on giving. And, honestly, we're not even that guilty about it. It's the soapiest show on TV right now, but here's the thing: It's awesome. Victoria Grayson is a bad B, and we love to hate her. In this episode, Nolan plots a revenge plan and Conrad hires a PR girl to try and save the Grayson name (and probably sleeps with her). **SUNDAY, 9 P.M., ABC**

Stuart is not great at saying hello to any ladies. / HBO

REALITY

'Thicker Than Water: The Tankards'

Remember when Bravo was a weird fringe channel that played obscure old movies and PBS-like arts programs about jazz? Yeah, neither do most people under the age of 25. Because now Bravo is an unstoppable reality TV sweatshop, grinding out interchangeable reality shows with frightening efficiency. Someone call the Department of Labor! This new one is a rags-to-riches story about a former basketball player/gospel singer/motivational speaker and his family. **SERIES PREMIERE, SUNDAY, 9 P.M., BRAVO**

COMEDY

'Hello Ladies'

Stephen Merchant's (Ricky Gervais' main man) new show is equal parts funny and uncomfortable. It can be hard to watch his character Stuart — a 7-foot-tall geek with playboy aspirations — navigate the L.A. dating scene. We actually find ourselves turning away from the screen during some scenes (such as a recent misunderstanding over "appropriate" gay jokes). However, Stuart is also an unapologetic dick, which saves his character from being too tragic. Plus, Merchant is smart as hell and knows exactly how to mine for both cringes and laughs. **SUNDAY, 10:30 P.M., HBO**

ALEXANDRA CAVALLO

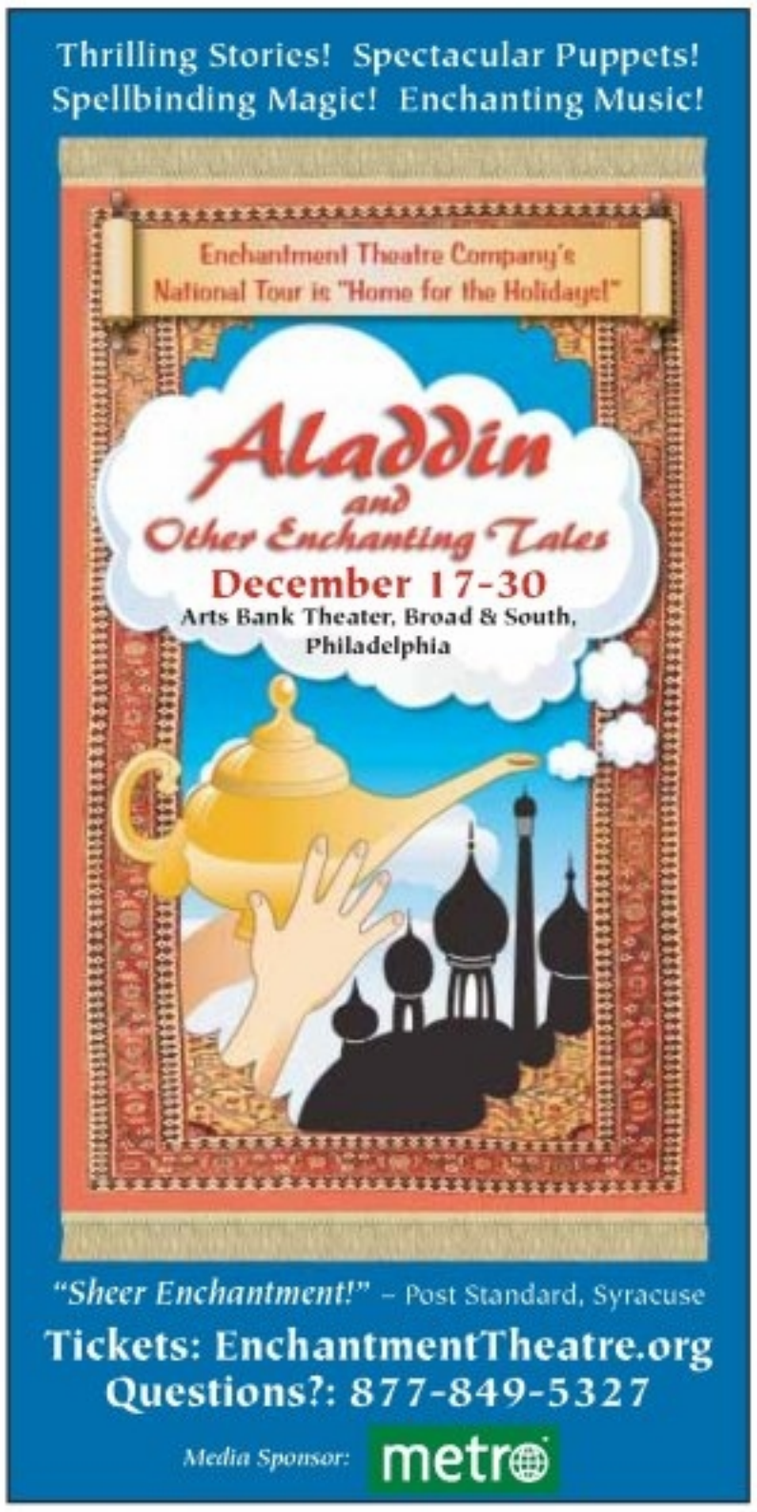

REAL DEAL
AUTO SALES
215-221-6220
2509 N. Broad St.
Philadelphia, PA 19132
Over 100 Cars in Stock
WWW.RDAUTOPA.COM

2007 GMC
ACADIA SLT-1
LOADED, 4x4, A/C, Alloy Wheels, Aux Audio Jack, Back Up Sonar, CD Changer, Subwoofer, Heated Seats, Leather, OnStar, Roof Rack

2007 YUKON
DENALI XL
LOADED, 4x4, CD/MP3, Rear View Camera, Bluetooth, Alloy Wheels, Navigation, OnStar, Subwoofer, Third Row Seating, Tinted Windows, TV/DVD

2006 BMW
330i
Bluetooth, CD, Alloy Wheels, Keyless Entry, Cruise Control, OnStar, Dual Climate Controls, Run Flat Tires, Subwoofer, Sun Roof, Power Everything

2008 CHEVROLET
IMPALA LT
A/C, Alloy Wheels, CD, Cruise Control, Keyless Entry, Dual Climate Controls, Power Everything, Telematics System, Voice Activated Telephone

YOUR JOB IS YOUR CREDIT

2008 CHRYSLER
PACIFICA TOURING
CD Changer, Cruise Control, Keyless Entry, Satellite Radio, Second Row Folding Seat, Dual Climate Controls, Tinted Windows, Power Everything

2011 FORD
TAURUS
4x4, A/C, CD, Alloy Wheels, Cruise Control, Keyless Entry, Power Everything, Traction Control, Front Air Dam, Second Row Folding Seat

2010 NISSAN
MAXIMA S
A/C, Alloy Wheels, CD Changer, Cruise Control, Front Air Dam, Keyless Entry, OnStar, Power Everything, Dual Climate Controls, Sun Roof, Traction Control

2006 MERCURY
MOUNTAINEER
4x4, A/C, Alloy Wheels, CD, Cruise Control, Keyless Entry, Leather, Power Everything, Sun Roof, Tinted Windows, Tow Package, Traction Control

2010 CHEVY
MALIBU FLEET
FUEL EFFICIENT, CD, Cruise Control, Power Everything, Cruise Control, Low Miles

ZERO DOWN FINANCING*
3 MO./3000 MILE WARRANTY ON EVERY VEHICLE
*0 down financing for qualified, approved buyers

Upending reality

See Giorgio de Chirico's "The Poet and His Muse" at the museum.
PHILADELPHIA MUSEUM OF ART

Fantasy. The Art Museum digs into its own collection for "The Surrealists."

Appropriately for a show about the reality-subverting surrealists, the Philadelphia Museum of Art's new exhibition welcomes visitors with a domestic scene that's just slightly, unsettlingly off-kilter. There's a folding screen that doubles as a live story, a Giacometti-designed standing lamp, a pair of Elsa Schiaparelli leopard-skin shoes and a Dorothea Tanning sofa with its own half-formed inhabitant built in. On the wall above hangs a portrait by Philadelphia artist Thomas Chimes of poet Guillaume Apollinaire, who coined the term "surrealism."

This motley collection is the exhibition's first evidence that, as curator John Vick said during a tour, "it's impossible to say that surrealism has a single look or a single identifiable style. It's also impossible to say that there's one major concern that was central to surrealism throughout its entire lifespan. Really, it's a movement about diversity, difference and individuality."

"The Surrealists: Works from the Collection" delves into the museum's own holdings for about 100 pieces by more than 50 artists and writers. Some of the pieces, such as Salvador Dali's "Soft Construction with Boiled Beans (Premonition of Civil War)," are masterpieces regularly showcased on the walls of the PMA. Others have rarely, if ever, been shown.

"This is a case where we're shopping in our own closet, and luckily our closet is fantastic," said Matthew Affron, the museum's newly arrived curator of modern art.

The exhibit follows the movement from its birth in France, via Andre Breton's foundational manifesto, through its arrival in the U.S. following the onset of war in Europe and its triumphant return to Paris with the 1959 International Surrealist Exhibition.

"Breton and his fellow surrealists put forth the idea that surrealism could initiate a revolution in the arts and literature, and provoke a revolt against traditional and conservative norms and values," Vick said. "They strove to do so by aligning their methods with the then-new science of psychoanalysis, by tapping into the unconscious to challenge rational thought and predictability, and by examining dreams and myths, fantasy, taboos, fears, desires and a host of other influences."

If you go

'The Surrealists: Works from the Collection'

Through March 2
Philadelphia Museum of Art, Perelman Building
2525 Pennsylvania Ave.
$14-$20, 215-763-8100
www.philamuseum.org

SHAUN BRADY
letters@metro.us

FROM THE CREATOR OF
loveactually & Notting Hill
COMES THE NEXT GREAT CHAPTER ABOUT LOVE

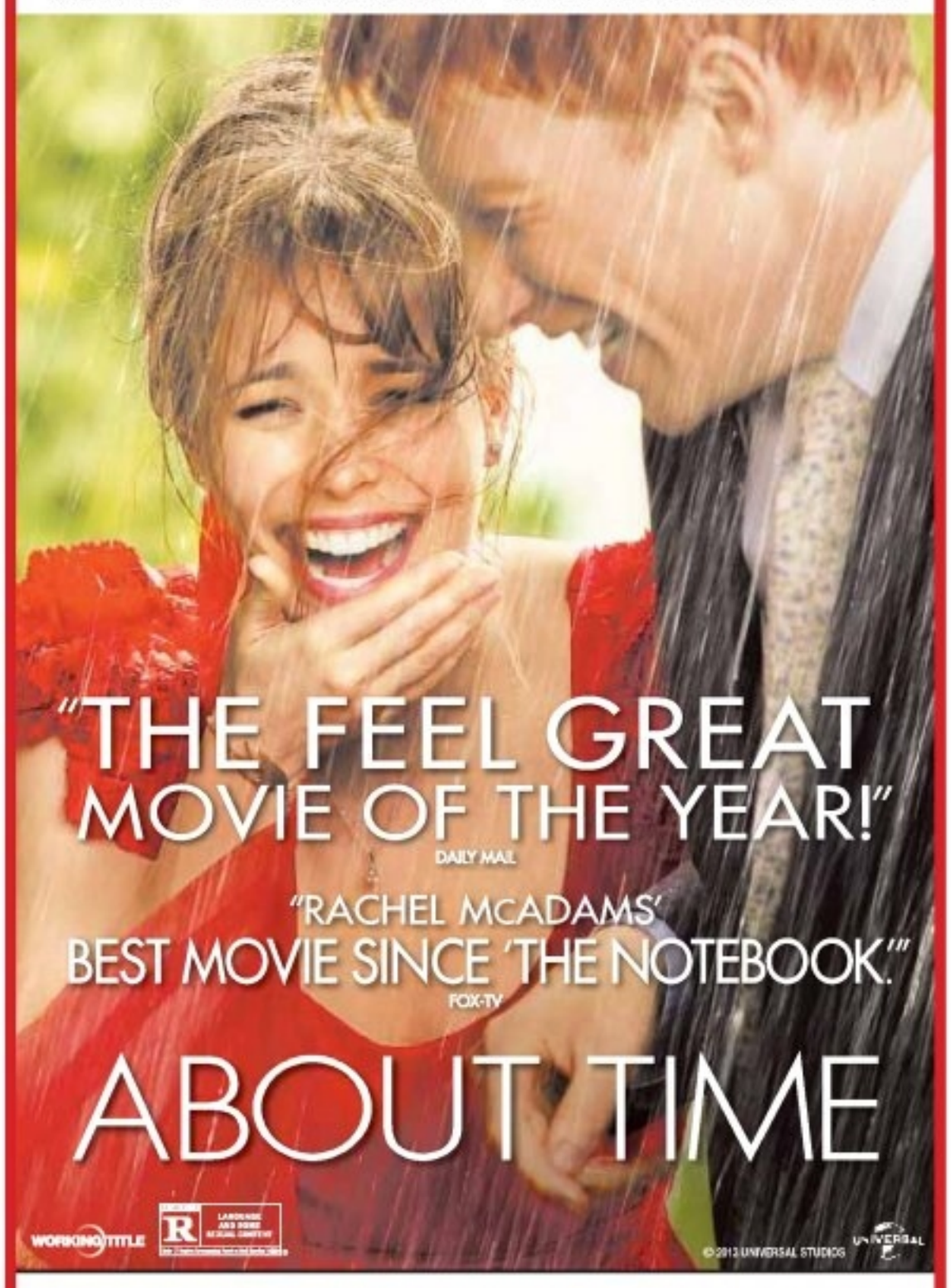

CHECK LOCAL LISTINGS FOR THEATERS AND SHOWTIMES

STAR CAREER ACADEMY

START a BRIGHTER future...
Train Today!

800.739.8600

Medical Assistant
Phlebotomy
Dialysis Technician
Cosmetology

2501 Monroe Blvd., Audubon, PA 19403
2371 Welsh Rd., Philadelphia, PA 19441

StarCareerAcademy.com

Career Education. For more information about our graduation rates, the median debt of students who completed the program, and other important information, please visit our website at www.starcareeracademy.com/faq. Star Career Academy is an approved BOHENT program. Not all programs offered at all locations. Salon services available by appointment. Performed by students, overseen by instructors.

BOARD OF NEPHROLOGY EXAMINERS NURSING • TECHNOLOGY

EDUCATION TOWARDS EMPLOYMENT

AMC Franklin Mills Mall 14
888-AMC-4FUN
1149 Franklin Mills Circle
12 YEARS A SLAVE (R) 10:00, 1:00, 4:10, 7:15, 10:25.C INDEPENDENT;CC/DVS-Closed Captions & Descriptive Video;Digital Presentation
CARRIE (R) Fri 1:45, 4:20, 7:00, 9:25. CC-Closed Captions;Digital Presentation; Sat and Sun 11:15-1:50-4:20-7:00-9:25. CC-Closed Captions;Digital Presentation
CLOUDY WITH A CHANCE OF MEATBALLS 2 (PG) 11:15, 4:40. CC/DVS-Closed Captions & Descriptive Video;Digital Presentation
CLOUDY WITH A CHANCE OF MEATBALLS 2 IN 3D (PG) 1:40, 7:30. CC/DVS-Closed Captions & Descriptive Video;RealD 3D
THE COUNSELOR (R) 10:30, 1:15. CC/DVS-Closed Captions & Descriptive Video;Digital Presentation
ENDER'S GAME (PG-13) Fri and Sat 11:40, 2:20, 5:10, 7:55, 10:40. CC/DVS-Closed Captions & Descriptive Video;Digital Presentation; Sun 11:40-2:20-5:10-7:50-10:30. CC/DVS-Closed Captions & Descriptive Video;Digital Presentation
ENDER'S GAME: THE IMAX EXPERIENCE (PG-13) 10:45, 1:45, 4:30. Digital Presentation;IMAX
ESCAPE PLAN (R) Fri 9:45. CC/DVS-Closed Captions & Descriptive Video;Digital Presentation; Sat and Sun 10:00. CC/DVS-Closed Captions & Descriptive Video;Digital Presentation
FREE BIRDS (PG) 11:00, 12:35, 1:40, 4:15, 5:20, 6:50, 9:15, 10:10. CC/DVS-Closed Captions & Descriptive Video;Digital Presentation; Sat 10:00. Digital Presentation;SFF-Sensory Friendly Film
FREE BIRDS IN 3D (PG) 10:10, 3:00, 7:50. CC-Closed Captions;RealD 3D
GRAVITY 3D (PG-13) Fri and Sat 12:15, 2:30, 4:50, 7:10, 9:30, 11:45. CC/DVS-Closed Captions & Descriptive Video;RealD 3D; Sun 12:15-2:30-4:50-7:10-9:30. CC/DVS-Closed Captions & Descriptive Video;RealD 3D
JACKASS PRESENTS: BAD GRANDPA (R) Fri 10:05, 12:30, 2:50, 4:00, 5:20, 6:30, 7:45, 9:00, 11:20. CC/DVS-Closed Captions & Descriptive Video;Digital Presentation; Sat 10:05-12:30-2:50-4:00-5:20-6:30-7:45-9:00-10:15-11:20. CC/DVS-Closed Captions & Descriptive Video;Digital Presentation; Sun 10:05-12:30-2:50-4:00-5:20-6:30-7:45-9:00. CC/DVS-Closed Captions & Descriptive Video;Digital Presentation
LAST VEGAS (PG-13) 11:30, 2:15, 5:00, 7:40, 10:30. CC-Closed Captions;Digital Presentation
THOR: THE DARK WORLD (PG-13) Fri 10:00, 12:50, 2:00, 3:40, 6:40, 8:00, 9:40. CC/DVS-Closed Captions & Descriptive Video;Digital Presentation; Sat 10:00-12:50-2:00-3:45-6:40-8:00-9:40. CC/DVS-Closed Captions & Descriptive Video;Digital Presentation; Sun 10:00-12:50-2:00-3:40-6:40-8:00-9:40. CC/DVS-Closed Captions & Descriptive Video;Digital Presentation
THOR: THE DARK WORLD 3D (PG-13) Fri and Sat 11:00, 12:00, 2:50, 5:00, 5:45, 8:40, 11:00, 11:40. CC/DVS-Closed Captions & Descriptive Video;RealD 3D; Sun 11:00-12:00-2:50-5:00-5:45-8:40. CC/DVS-Closed Captions & Descriptive Video;RealD 3D
THOR: THE DARK WORLD AN IMAX 3D EXPERIENCE (PG-13) 7:20, 10:20. IMAX;RealD 3D

AMC Loews Cherry Hill 24
888-AMC-4FUN
Rt. 38 and Haddonfield Rd.
12 YEARS A SLAVE (R) Fri 9:55, 12:55, 2:25, 4:00, 5:30, 7:05, 8:35, 10:10, 11:35.C INDEPENDENT;Digital Presentation; Sat 9:55-11:25-12:55-2:25-4:00-5:30-7:05-8:35-10:10-11:35.C INDEPENDENT;Digital Presentation; Sun 9:55-11:25-12:55-2:25-4:00-5:30-7:05-8:35-10:10.C INDEPENDENT;Digital Presentation
ABOUT TIME (R) 10:35, 1:30, 4:25, 7:20, 10:15. CC/DVS-Closed Captions & Descriptive Video;Digital Presentation
CAPTAIN PHILLIPS (PG-13) 10:35, 1:35, 3:00, 4:35, 6:00, 7:35, 10:35. CC/DVS-Closed Captions & Descriptive Video;Digital Presentation
CARRIE (R) Fri and Sat 9:00, 11:30. CC/DVS-Closed Captions & Descriptive Video;Digital Presentation; Sun 9:00. CC/DVS-Closed Captions & Descriptive Video;Digital Presentation
CLOUDY WITH A CHANCE OF MEATBALLS 2 (PG) 11:55, 4:35. CC/DVS-Closed Captions & Descriptive Video;Digital Presentation
CLOUDY WITH A CHANCE OF MEATBALLS 2 IN 3D (PG) 9:35, 2:15, 6:55. CC/DVS-Closed Captions & Descriptive Video;RealD 3D
THE COUNSELOR (R) Fri and Sat 10:05, 12:50, 3:35, 6:20, 9:05, 11:55. CC/DVS-Closed Captions & Descriptive Video;Digital Presentation; Sun 10:05-12:50-3:35-6:20-9:05. CC/DVS-Closed Captions & Descriptive Video;Digital Presentation
ENDER'S GAME (PG-13) Fri and Sat 9:40, 11:05, 12:25, 1:50, 3:15, 4:40, 6:05, 7:20, 8:45, 10:15, 11:25. CC/DVS-Closed Captions & Descriptive Video;Digital Presentation; Sun 9:40-11:05-12:25-1:50-3:15-4:40-6:05-7:20-8:45-10:15. CC/DVS-Closed Captions & Descriptive Video;Digital Presentation
ENDER'S GAME: THE IMAX EXPERIENCE (PG-13) 2:15, 5:00. Digital Presentation;IMAX
ESCAPE PLAN (R) 9:30, 12:15. CC/DVS-Closed Captions & Descriptive Video;Digital Presentation
FREE BIRDS (PG) Fri and Sat 9:35, 10:40, 11:50, 2:10, 3:20, 4:30, 6:50, 8:20, 9:10, 11:30. Digital Presentation; Sat 10:00. Digital Presentation;SFF-Sensory Friendly Film; Sun 9:35-10:40-11:50-2:10-3:20-4:30-6:50-8:20-9:10. Digital Presentation
FREE BIRDS IN 3D (PG) 1:05, 5:40, 10:30. RealD 3D
GRAVITY (PG-13) 12:10. CC/DVS-Closed Captions & Descriptive Video;Digital Presentation
GRAVITY 3D (PG-13) Fri and Sat 9:50, 10:55, 1:20, 2:30, 3:40, 4:50, 6:00, 7:10, 8:05, 9:30, 10:20, 11:50. CC/DVS-Closed Captions & Descriptive Video;RealD 3D; Sun 9:50-10:55-1:20-2:30-3:40-4:50-6:00-7:10-8:05-9:30-10:20. CC/DVS-Closed Captions & Descriptive Video;RealD 3D
GREAT EXPECTATIONS (2013) (PG-13) 11:00, 1:55, 4:50, 7:45, 10:45.C INDEPENDENT;Digital Presentation
JACKASS 3D (R) 11:45, 2:15, 5:05, 7:55, 10:30. RealD 3D
JACKASS PRESENTS: BAD GRANDPA (R) Fri 10:20, 11:20, 12:40, 2:00, 3:00, 4:10, 5:15, 6:30, 7:40, 8:50, 10:05, 11:10, 12:25. CC/DVS-Closed Captions & Descriptive Video;Digital Presentation; Sat 11:20-12:40-1:45-3:00-4:10-5:15-6:30-7:40-8:50-10:05-11:10-12:25. CC/DVS-Closed Captions & Descriptive Video;Digital Presentation; Sun 10:20-11:20-12:40-1:45-3:00-4:10-5:15-6:30-7:40-8:50-10:05. CC/DVS-Closed Captions & Descriptive Video;Digital Presentation
LAST VEGAS (PG-13) 9:45, 12:20, 2:50, 5:20, 7:50, 10:25. Digital Presentation
THOR: THE DARK WORLD (PG-13) Fri and Sat 10:00, 1:00, 2:30, 4:00, 5:25, 7:00, 9:15, 10:00, 11:30, 12:15. CC/DVS-Closed Captions & Descriptive Video;Digital Presentation; Fri and Sat 12:00-3:00-6:00-9:00-12:00. Digital Presentation; Sun 12:00-3:00-6:00-9:00. Digital Presentation; Sun 10:00-1:00-2:30-4:00-5:25-7:00-9:15-10:00. CC/DVS-Closed Captions & Descriptive Video;Digital Presentation
THOR: THE DARK WORLD 3D (PG-13) Fri and Sat 9:30, 10:30, 11:30, 12:30, 1:30, 3:30, 4:30, 6:30, 7:30, 8:30, 9:30, 10:30, 12:30. CC/DVS-Closed Captions & Descriptive Video;RealD 3D; Sun 9:30-10:30-11:30-12:30-1:30-3:30-4:30-6:30-7:30-8:30-9:30-10:30. CC/DVS-Closed Captions & Descriptive Video;RealD 3D
THOR: THE DARK WORLD AN IMAX 3D EXPERIENCE (PG-13) Fri and Sat 11:00, 8:00, 11:00. IMAX;RealD 3D; Sun 11:00-8:00-10:50. IMAX;RealD 3D

AMC Neshaminy 24
215-396-8050
Route 1 and Bristol Rd.
12 YEARS A SLAVE (R) 9:35, 12:45, 4:05, 7:10, 10:25.C INDEPENDENT;CC/DVS-Closed Captions & Descriptive Video;Digital Presentation
ABOUT TIME (R) 10:20, 1:30, 4:30, 7:25, 10:35. CC/DVS-Closed Captions & Descriptive Video;Digital Presentation
ALL IS LOST (PG-13) 10:55, 1:55, 4:40, 7:20, 10:05.C INDEPENDENT;Digital Presentation
CAPTAIN PHILLIPS (PG-13) 9:30, 12:35, 3:40, 6:55, 10:10. CC/DVS-Closed Captions & Descriptive Video;Digital Presentation
CARRIE (R) Fri and Sat 8:05, 10:50. CC/DVS-Closed Captions & Descriptive Video;Digital Presentation; Sun 8:05-10:45. CC/DVS-Closed Captions & Descriptive Video;Digital Presentation
CLOUDY WITH A CHANCE OF MEATBALLS 2 (PG) 12:25, 5:25. CC/DVS-Closed Captions & Descriptive Video;Digital Presentation
CLOUDY WITH A CHANCE OF MEATBALLS 2 IN 3D (PG) 9:55, 2:55. CC/DVS-Closed Captions & Descriptive Video;RealD 3D
THE COUNSELOR (R) 10:50, 1:45, 4:50, 7:45, 10:45. CC/DVS-Closed Captions & Descriptive Video;Digital Presentation
ENDER'S GAME (PG-13) Fri 9:30, 10:40, 12:30, 1:40, 3:30, 4:45, 6:30, 7:40, 9:30, 10:45, 12:25. CC/DVS-Closed Captions & Descriptive Video;Digital Presentation; Sat 9:30-12:30-1:40-3:30-4:45-6:30-7:40-9:30-10:45-12:25. CC/DVS-Closed Captions & Descriptive Video;Digital Presentation; Sun 9:30-10:40-12:30-1:40-3:30-4:45-6:30-7:40-9:30-10:45. CC/DVS-Closed Captions & Descriptive Video;Digital Presentation
ENDER'S GAME: THE IMAX EXPERIENCE (PG-13) 1:00, 4:00. Digital Presentation;IMAX
ENOUGH SAID (PG-13) Fri 1:40, 6:55.C INDEPENDENT;CC/DVS-Closed Captions & Descriptive Video;Digital Presentation; Sat 6:55.C INDEPENDENT;CC/DVS-Closed Captions & Descriptive Video;Digital Presentation; Sun 7:15.C INDEPENDENT;CC/DVS-Closed Captions & Descriptive Video;Digital Presentation
ESCAPE PLAN (R) Fri 10:25, 4:15. CC/DVS-Closed Captions & Descriptive Video;Digital Presentation; Sat 10:25. CC/DVS-Closed Captions & Descriptive Video;Digital Presentation; Sun 10:25-4:30. CC/DVS-Closed Captions & Descriptive Video;Digital Presentation
FREE BIRDS (PG) Fri and Sat 9:50, 10:45, 12:20, 2:50, 4:10, 5:20, 7:50, 9:20. CC/DVS-Closed Captions & Descriptive Video;Digital Presentation; Sat 10:00. Digital Presentation;SFF-Sensory Friendly Film; Sun 9:50-10:45-12:20-2:50-4:10-5:20-7:50-9:40. CC/DVS-Closed Captions & Descriptive Video;Digital Presentation
FREE BIRDS IN 3D (PG) 1:20, 6:40. CC-Closed Captions;RealD 3D
GRAVITY (PG-13) 12:20. Digital Presentation
GRAVITY 3D (PG-13) Fri 9:45, 11:05, 1:35, 2:55, 4:10, 5:20, 6:35, 7:50, 9:05, 10:20, 11:35. CC/DVS-Closed Captions & Descriptive Video;RealD 3D; Sat 9:45-1:35-2:55-4:10-5:20-6:35-7:50-9:05-10:20-11:35. CC/DVS-Closed Captions & Descriptive Video;RealD 3D; Sun 9:45-11:05-1:35-2:55-4:10-5:20-6:35-7:50-9:05-10:20. CC/DVS-Closed Captions & Descriptive Video;RealD 3D
GREAT EXPECTATIONS (2013) (PG-13) 9:40, 12:50, 4:00, 7:10, 10:20.C INDEPENDENT;Digital Presentation
HOW I LIVE NOW (R) Fri and Sat 11:15, 1:50, 4:25, 7:05, 9:40, 12:20.C INDEPENDENT;Digital Presentation; Sun 11:15-1:50-4:25-7:05-9:40.C INDEPENDENT;Digital Presentation
JACKASS PRESENTS: BAD GRANDPA (R) Fri and Sat 10:35, 12:05, 1:15, 2:40, 4:20, 5:15, 6:45, 7:55, 9:25, 10:40, 12:05. CC/DVS-Closed Captions & Descriptive Video;Digital Presentation; Sun 10:35-12:05-1:15-2:40-4:20-5:15-6:45-7:55-9:25-10:40. CC/DVS-Closed Captions & Descriptive Video;Digital Presentation
KRRISH 3 (NR) Fri and Sat 10:15.C INDEPENDENT;Digital Presentation; Sun 10:20.C INDEPENDENT;Digital Presentation
LAST VEGAS (PG-13) Fri and Sat 11:10, 1:50, 4:35, 7:15, 9:55, 12:30. CC-Closed Captions;Digital Presentation; Sun 11:10-1:50-4:35-7:15-9:55. CC-Closed Captions;Digital Presentation
THE METROPOLITAN OPERA: TOSCA (NR) Sat 12:55.C INDEPENDENT
RISKY BUSINESS (R) Sun 2:00.C INDEPENDENT;Digital Presentation
THE STARVING GAMES (PG-13) Fri and Sat 9:55, 12:15, 2:45, 5:10, 7:35, 9:50, 12:10.C INDEPENDENT;Digital Presentation; Sun 9:55-12:15-2:45-5:10-7:35-9:50.C INDEPENDENT;Digital Presentation
THOR: THE DARK WORLD (PG-13) Fri and Sat 10:30, 11:30, 1:30, 2:30, 4:30, 5:30, 7:30, 8:30, 9:30, 10:30, 11:30, 12:30. CC/DVS-Closed Captions & Descriptive Video;Digital Presentation; Sun 10:30-11:30-1:30-2:30-4:30-5:30-7:30-8:30-9:30-10:30. CC/DVS-Closed Captions & Descriptive Video;Digital Presentation
THOR: THE DARK WORLD 3D (PG-13) Fri and Sat 11:00, 12:00, 2:00, 3:00, 5:00, 6:00, 8:00, 9:00, 11:00, 12:00. CC/DVS-Closed Captions & Descriptive Video;RealD 3D; Sun 11:00-12:00-2:00-3:00-5:00-6:00-8:00-9:00. CC/DVS-Closed Captions & Descriptive Video;RealD 3D
THOR: THE DARK WORLD AN IMAX 3D EXPERIENCE (PG-13) 10:00, 7:00, 10:00. IMAX;RealD 3D

AMC Plymouth Meeting Mall 12
888-AMC-4FUN
Next to Plymouth Meeting Mall
12 YEARS A SLAVE (R) Fri 12:15, 1:15, 3:20, 4:15, 6:30, 7:15, 9:30, 10:15.C INDEPENDENT;CC/DVS-Closed Captions & Descriptive Video;Digital Presentation; Sat and Sun 10:15-12:15-1:15-3:20-4:15-6:30-7:15-9:30-10:15.C INDEPENDENT;CC/DVS-Closed Captions & Descriptive Video;Digital Presentation
ALL IS LOST (PG-13) Fri 11:45, 2:25, 5:00, 7:40, 10:20.C INDEPENDENT;Digital Presentation; Sat and Sun 10:30-1:05-3:40-6:15-9:00.C INDEPENDENT;Digital Presentation
BAGGAGE CLAIM (PG-13) 11:15, 4:30, 10:00. CC/DVS-Closed Captions & Descriptive Video Service
CAPTAIN PHILLIPS (PG-13) Fri 11:20, 2:15, 5:15, 8:15. CC/DVS-Closed Captions & Descriptive Video;Digital Presentation; Sat 10:00-1:00-4:00-7:10-10:20. CC/DVS-Closed Captions & Descriptive Video;Digital Presentation; Sun 10:00-1:00-4:00-7:00-10:00. CC/DVS-Closed Captions & Descriptive Video;Digital Presentation
DIANA (PG-13) 11:20, 2:00, 4:45, 7:30, 10:05.C INDEPENDENT;Digital Presentation
ENDER'S GAME (PG-13) 11:15, 2:00, 4:40, 7:25, 10:10. CC/DVS-Closed Captions & Descriptive Video;Digital Presentation; Fri 1:10-3:50-6:40-9:25. Digital Presentation; Sat and Sun 10:20-1:10-3:50-6:40-9:25. Digital Presentation
ESCAPE PLAN (R) Fri and Sat 8:50. CC/DVS-Closed Captions & Descriptive Video;Digital Presentation; Sun 2:30-8:40. CC/DVS-Closed Captions & Descriptive Video;Digital Presentation
FREE BIRDS (PG) 12:25, 5:10, 10:00. CC/DVS-Closed Captions & Descriptive Video;Digital Presentation; 11:00-1:20-3:45-6:15-8:45. Digital Presentation
FREE BIRDS IN 3D (PG) Fri 2:50, 7:35. RealD 3D; Sat and Sun 10:00-2:50-7:35. RealD 3D
GREAT EXPECTATIONS (2013) (PG-13) Fri 1:25, 4:20, 7:20, 10:10.C INDEPENDENT;Digital Presentation; Sat and Sun 10:35-1:25-4:20-7:20-10:10.C INDEPENDENT;Digital Presentation
THE METROPOLITAN OPERA: TOSCA (NR) Sat 12:55.C INDEPENDENT
PRISONERS (R) Fri and Sat 5:30. Digital Presentation; Sun 11:10-5:15. Digital Presentation
RUSH (R) 1:35, 7:10.C INDEPENDENT;CC/DVS-Closed Captions & Descriptive Video;Digital Presentation

AMC Woodhaven 10
888-AMC-4FUN
Route 13, near I-95 and Woodhaven Road exit
CAPTAIN PHILLIPS (PG-13) Fri 1:50, 4:50, 6:20, 9:25. Digital Presentation; Sat and Sun 10:50-1:50-4:50-6:20-9:25. Digital Presentation
CLOUDY WITH A CHANCE OF MEATBALLS 2 (PG) Fri 4:05. Digital Presentation; Sat and Sun 10:30-4:05. Digital Presentation
CLOUDY WITH A CHANCE OF MEATBALLS 2 IN 3D (PG) 1:25, 6:45. RealD 3D
ENDER'S GAME (PG-13) Fri 2:00, 4:40, 7:30, 10:20. Digital Presentation; Sat and Sun 10:40-2:00-4:40-7:30-10:20. Digital Presentation
ESCAPE PLAN (R) 1:10, 6:30. Digital Presentation
FREE BIRDS (PG) Fri 2:45, 7:20. Digital Presentation; Sat and Sun 11:00-2:45-7:20. Digital Presentation
FREE BIRDS IN 3D (PG) Fri 12:05, 5:00, 9:40. RealD 3D; Sat and Sun 10:00-12:20-5:00-9:40. RealD 3D
GRAVITY (PG-13) 12:30. Digital Presentation
GRAVITY 3D (PG-13) Fri 3:00, 5:20, 7:40, 10:00. RealD 3D; Sat and Sun 10:10-3:00-5:20-7:40-10:00. RealD 3D
JACKASS PRESENTS: BAD GRANDPA (R) Fri 1:40, 4:00, 7:50, 9:15, 10:10. Digital Presentation; Sat and Sun 11:20-1:40-4:00-7:50-9:15-10:10. Digital Presentation
LAST VEGAS (PG-13) Fri 1:35, 4:30, 7:10, 9:45. Digital Presentation; Sat and Sun 11:10-1:35-4:30-7:10-9:45. Digital Presentation
THOR: THE DARK WORLD (PG-13) 12:00, 2:20, 3:45, 5:10, 8:00, 9:50, 10:45. Digital Presentation; Sat and Sun 11:30-2:20-3:45-5:10-8:00-9:50-10:45. Digital Presentation
THOR: THE DARK WORLD 3D (PG-13) 9:05. RealD 3D; Fri 1:20-4:15-7:00. CC/DVS-Closed Captions & Descriptive Video;RealD 3D; Sat and Sun 10:20-1:20-4:15-7:00. CC/DVS-Closed Captions & Descriptive Video;RealD 3D

Bryn Mawr Film Institute
610-527-9898
824 West Lancaster Avenue
12 YEARS A SLAVE (R) Fri 4:00, 7:00, 9:45; Sat 1:15-4:00-7:00-9:45.; Sun 1:15-4:00-7:00.
ALL IS LOST (PG-13) Fri 4:15, 7:15, 9:25; Sat 1:45-4:15-7:15-9:25.; Sun 4:15-7:15.
THE LAST STARFIGHTER (PG) Sat 11:00
NATIONAL THEATRE LIVE: MACBETH (NR) Sun 12:00

Hiway Theatre
215-886-9800
212 Old York Road
12 YEARS A SLAVE (R) Fri 4:00, 7:00, 9:45; Sat 1:00-4:00-7:00-9:45.; Sun 1:00-4:00-8:45.
THE DANDELIONS (DU VENT DANS MES MOLLETS) (NR) Sun 7:00

Regal Marketplace 24
800-326-3264 341
180 Mill Road
12 YEARS A SLAVE (R) 12:35, 3:35, 6:40, 9:40. CC/DVS-Closed Captions & Descriptive Video Service
ABOUT TIME (R) 10:10, 1:00, 4:00, 7:10, 10:10. CC/DVS-Closed Captions & Descriptive Video Service
ALL IS LOST (PG-13) 11:25, 2:05, 4:45, 7:25, 10:15
CAPTAIN PHILLIPS (PG-13) Fri and Sat 12:10, 3:10, 6:15, 9:25. CC/DVS-Closed Captions & Descriptive Video Service; Sun 12:10-6:15-9:25. CC/DVS-Closed Captions & Descriptive Video Service
CARRIE (R) 4:50, 10:05. CC/DVS-Closed Captions & Descriptive Video Service
CLOUDY WITH A CHANCE OF MEATBALLS 2 (PG) 10:20, 11:15, 1:35, 4:05, 6:35, 8:55. CC/DVS-Closed Captions & Descriptive Video Service
THE COUNSELOR (R) 10:55, 1:55, 7:20. CC/DVS-Closed Captions & Descriptive Video Service
ENDER'S GAME (PG-13) Fri and Sat 10:50, 11:20, 1:30, 2:10, 4:20, 5:00, 7:15, 7:55, 10:00, 10:40, 11:30. CC/DVS-Closed Captions & Descriptive Video Service; Sun 10:50-11:20-1:30-2:10-4:20-5:00-7:15-7:55-10:00-10:40. CC/DVS-Closed Captions & Descriptive Video Service
ENOUGH SAID (PG-13) Fri and Sat 5:25, 10:45. CC-Closed Captions; Sun 2:35-5:25-7:45-10:45. CC-Closed Captions
FREE BIRDS (PG) 11:35, 2:00, 4:25, 6:55, 9:15. CC-Closed Captions
FREE BIRDS IN 3D (PG) 10:05, 12:20, 2:55, 5:15, 7:40, 10:35. CC-Closed Captions;RealD 3D
GRAVITY (PG-13) Fri 12:25, 5:30, 8:05. CC/DVS-Closed Captions & Descriptive Video Service; Sat 5:30-8:05. CC/DVS-Closed Captions & Descriptive Video Service; Sun 12:25-5:30-8:05. CC/DVS-Closed Captions & Descriptive Video Service
GRAVITY 3D (PG-13) Fri 11:55, 2:15, 3:00, 4:35, 7:05, 9:35, 10:25, 11:55. CC/DVS-Closed Captions & Descriptive Vide;RealD 3D; Sat 11:55-2:15-4:35-7:05-9:35-10:25-11:55. CC/DVS-Closed Captions & Descriptive Vide;RealD 3D; Sun 11:55-2:15-3:00-4:35-7:05-9:35-10:25. CC/DVS-Closed Captions & Descriptive Vide;RealD 3D
GREAT EXPECTATIONS (2013) (PG-13) 12:40, 3:45, 6:50, 9:55
JACKASS PRESENTS: BAD GRANDPA (R) Fri and Sat 11:50, 2:30, 4:55, 7:35, 9:00, 10:05. CC/DVS-Closed Captions & Descriptive Video Service; Sun 11:50-12:30-2:30-3:20-4:55-6:10-7:35-9:00-10:05. CC/DVS-Closed Captions & Descriptive Video Service
KRRISH 3 (NR) 11:40, 3:05, 6:25, 9:45
LAST VEGAS (PG-13) Fri and Sat 10:40, 12:05, 1:10, 2:40, 3:50, 5:20, 6:20, 7:50, 8:50, 10:30, 11:25. CC-Closed Captions; Sun 10:40-12:05-1:10-2:40-3:50-5:20-6:20-7:50-8:50-10:30. CC-Closed Captions
THE METROPOLITAN OPERA: TOSCA (NR) Sat 12:55
THOR: THE DARK WORLD (PG-13) Fri and Sat 10:00, 11:00, 11:45, 12:00, 12:50, 1:50, 2:35, 2:50, 4:40, 5:40, 6:30, 7:30, 7:45, 8:30, 10:20, 11:20, 12:00. CC/DVS-Closed Captions & Descriptive Video Service; Sun 10:00-11:00-11:45-12:00-12:50-1:50-2:50-3:15-4:40-5:40-6:30-7:30-8:30-10:20. CC/DVS-Closed Captions & Descriptive Video Service
THOR: THE DARK WORLD 3D (PG-13) Fri and Sat 10:30, 11:30, 12:30, 1:20, 2:20, 3:20, 3:40, 4:10, 5:10, 6:10, 7:00, 8:00, 9:20, 9:50, 10:50, 11:40. CC/DVS-Closed Captions & Descriptive Vide;RealD 3D; Sun 10:30-11:30-1:20-2:20-3:40-4:10-5:10-7:00-8:00-9:20-9:50-10:50. CC/DVS-Closed Captions & Descriptive Vide;RealD 3D

Regal Plymouth Meeting 10
800-326-3264 335
1011 W Ridge Pike
ABOUT TIME (R) 10:20, 1:20, 4:20, 7:20, 10:20. CC/DVS-Closed Captions & Descriptive Video Service
CARRIE (R) Fri and Sat 9:40. CC/DVS-Closed Captions & Descriptive Video Service; Sun 10:15. CC/DVS-Closed Captions & Descriptive Video Service
CLOUDY WITH A CHANCE OF MEATBALLS 2 (PG) 10:15, 12:50, 3:20. CC/DVS-Closed Captions & Descriptive Video Service
THE COUNSELOR (R) 10:10. CC/DVS-Closed Captions & Descriptive Video Service
ENOUGH SAID (PG-13) Fri and Sat 10:05, 12:45, 3:50, 6:50. CC-Closed Captions; Sun 10:05-12:45-3:50. CC-Closed Captions
GRAVITY (PG-13) 5:30. CC/DVS-Closed Captions & Descriptive Video Service
GRAVITY 3D (PG-13) 10:10, 12:40, 3:10, 7:50. CC/DVS-Closed Captions & Descriptive Vide;RealD 3D
JACKASS PRESENTS: BAD GRANDPA (R) 11:00, 5:20, 8:10, 10:40. CC/DVS-Closed Captions & Descriptive Video Service
LAST VEGAS (PG-13) Fri and Sat 10:40, 11:20, 1:10, 4:10, 7:10, 9:50. CC-Closed Captions; Sun 10:40-11:20-1:10-1:50-4:10-4:40-7:10-7:40-9:50. CC-Closed Captions
THOR: THE DARK WORLD (PG-13) Fri and Sat 10:00, 1:00, 2:00, 2:30, 3:30, 4:00, 7:00, 8:00, 9:30, 10:00. CC/DVS-Closed Captions & Descriptive Video Service; Sun 10:00-1:00-2:30-3:30-4:00-7:00-8:00-9:30-10:00. CC/DVS-Closed Captions & Descriptive Video Service
THOR: THE DARK WORLD 3D (PG-13) Fri and Sat 10:30, 12:30, 1:30, 4:30, 5:00, 6:00, 6:30, 7:30, 9:00, 10:30, 11:00. CC/DVS-Closed Captions & Descriptive Vide;RealD 3D; Sun 10:30-12:30-1:30-4:30-6:00-6:30-7:30-9:00-10:30-11:00. CC/DVS-Closed Captions & Descriptive Vide;RealD 3D

Ritz 5 Movies
215-440-1184
214 Walnut Street
12 YEARS A SLAVE (R) Fri and Sat 12:15, 1:05, 3:10, 4:00, 6:05, 7:00, 9:00, 9:45; Sun 12:15-1:20-3:10-4:05-6:05-7:00-9:20.
BLUE IS THE WARMEST COLOR (LA VIE D'ADÈLE) (NC-17) 12:25, 4:10, 7:50
GREAT EXPECTATIONS (2013) (PG-13) 12:30, 3:20, 6:50, 9:30
KILL YOUR DARLINGS (R) 12:20, 2:45, 5:05, 7:25, 9:45
THE METROPOLITAN OPERA: TOSCA (NR) Sun 11:00

Ritz East
215-925-4535
2nd Street between Walnut and Chestnut
ABOUT TIME (R) 1:00, 3:45, 6:45, 9:30
ALL IS LOST (PG-13) 1:00, 3:30, 7:00, 9:30

Ritz at the Bourse
215-440-1181
400 Ranstead Street
AFTER TILLER (PG-13) 1:15, 4:15, 7:15, 9:40
AMERICAN PROMISE (NR) 1:00, 7:00
ENOUGH SAID (PG-13) 1:25, 3:45, 7:10, 9:20
HOW I LIVE NOW (R) 1:10, 3:40, 7:05, 9:30
LET THE FIRE BURN (NR) 4:00, 9:50
THE ROOM (R) Fri 12:00
SPINNING PLATES (NR) 1:20, 7:25
THE WICKER MAN (1973) (NR) 3:50, 9:45

PETER TRAVERS, Rolling Stone
"A GAME-CHANGING MOVIE EVENT."
LOU LUMENICK, NEW YORK POST
"★★★★ ABSOLUTELY ESSENTIAL VIEWING."
CLAUDIA PUIG, USA TODAY
"★★★★ DEEPLY EVOCATIVE & BRILLIANTLY ACTED DRAMA."
CHIWETEL EJIOFOR MICHAEL FASSBENDER BENEDICT CUMBERBATCH PAUL DANO PAUL GIAMATTI
LUPITA NYONG'O SARAH PAULSON BRAD PITT ALFRE WOODARD
12 YEARS A SLAVE
A FILM BY STEVE McQUEEN
THE EXTRAORDINARY TRUE STORY OF SOLOMON NORTHUP
WINNER! PEOPLE'S CHOICE AWARD
WINNER!
REGENCY ENTERPRISES AND RIVER ROAD ENTERTAINMENT PRESENT A RIVER ROAD, PLAN B AND NEW REGENCY PRODUCTION IN ASSOCIATION WITH FILM4 A FILM BY STEVE McQUEEN
"12 YEARS A SLAVE" SCORE BY HANS ZIMMER SONG BY TESSA ROSS JOHN RIDLEY PRODUCED BY BRAD PITT
DEDE GARDNER JEREMY KLEINER BILL POHLAD STEVE McQUEEN ARNON MILCHAN
ANTHONY KATAGAS SCREENPLAY BY JOHN RIDLEY PRODUCED BY STEVE McQUEEN
R
12YEARSASLAVE.COM
NOW PLAYING AT SELECT THEATRES
CHECK LOCAL LISTINGS FOR THEATRES AND SHOWTIMES

Make foolproof cakes

Easy. Baking got you nervous? These five-minute treats don't need an oven.

With just five minutes and a microwave, you can become a gourmet pastry chef. That's what certified master baker Leslie Bilderback shows us in her new book, "Mug Cakes."

"One of the things I came across repeatedly is that people are really afraid of baking," says Bilderback, a culinary instructor. So she came up with a solution: write an accessible, funny book that guides readers through quick microwaveable cake recipes without sacrificing creativity.

"I really want to get people to start thinking about ingredients, flavor pairings and using unusual things in sweet desserts," she says.

For those still uneasy about tackling dessert, Bilderback has some advice: "Just relax. It's only food; it's not that expensive. And if you screw it up, you didn't lose very much, and you learned in the process." Plus, a scoop of ice cream makes everything taste better.

Find out how to make this deliciousness at Metro.us. / TERI LYN FISHER

See more at www.metro.us

Tip for authentic Mexican chocolate

Pick the right cinnamon

There are actually two types of bark sold as cinnamon: cassia, which is very hard and difficult to break or grind, and cinnamon (sometimes called Mexican cinnamon), which is very brittle. Most ground cinnamon sold in the United States comes from cassia bark. But true cinnamon is the one used in Mexican chocolate. It has a spicier flavor, like Red Hots candies, and it is readily available in sticks at Mexican markets. It is very easy to pulverize.

ANISA ARSENAULT
letters@metro.us

VoxAmaDeus
Valentin Radu, Artistic Director & Conductor
Concert Season 27
Friday, Nov. 8 at 8 PM — Church of St. Martin-in-the-Fields, Chestnut Hill
Sunday, Nov. 10 at 4 PM — Thomas Great Hall at Bryn Mawr College

Antonio di Venezia
Vivaldi Treasures
Camerata Ama Deus
Baroque Chamber Orchestra
Valentin Radu, Conductor
www.VoxAmaDeus.org | 610.688.2800

Applebee's
It's not too early to book your holiday party!
Private parties & group gatherings for groups of 20 or more

•Second floor available for private events.
•Private space holds 20-200.
•Menus starting as low as $10.49 per person.
(Minimum 20 person booking)
Whatever the celebration we've got a menu for you
BIRTHDAY PARTIES
BRIDAL/BABY SHOWERS
RETIREMENT PARTIES
FAMILY REUNIONS
GRADUATION CELEBRATIONS
APPLEBEE'S 15TH STREET
215 S. 15th Street (between Walnut & Locust)
p: 215.528.0006 e: group.sales@therosegroup.com

Black FRIDAY & Cyber Monday Gift Guide

metro

NOVEMBER 26 & 29: BLACK FRIDAY GIFT GUIDES
DECEMBER 2: CYBER MONDAY GIFT GUIDE
Metro's annual insider's guides, featuring a complete listing of Black Friday door busters this year on 2 days. Plus an all-new **interactive** Cyber Monday shopping guide.

FOR ADVERTISING OPPORTUNITIES CONTACT
adsphilly@metro.us or 215.717.2695

Special sizes, inserts and creative executions are available.

CANCER
MEDICAL MALPRACTICE
BIRTH INJURIES/DEATHS
ER INJURIES/DEATHS

Cancer Delayed Diagnosis/Negligence/Deaths
Cerebral Palsy/Medically Related Injuries/Deaths
Medication Injuries/Overdoses/Deaths
All Serious Personal Injuries

Cases Are Reviewed with Expert Physicians including Ivy league trained expert physicians, and Evaluated by

Attorney Named Multiple Times as one of Pennsylvania's best medical malpractice/personal injury attorneys by Phila. Magazine with selections as a Pennsylvania Super Lawyer, who is also an adjunct. Prof of Law, a well-published legal commentator, serves on the Board of Pennsylvania's and Philly's largest trial lawyers organizations, is a life-time member of the Million Dollar Advocates Forum, and a former member of the board of Pennsylvania's largest attorney organization.

Millions of Dollars Recovered for Injured Clients
Emmanuel Law Firm, LLC
Two Penn Center, 1500 JFK Blvd.
No Recovery-No fee/Free Consultations.
Home/Hospital Visits

215-567-0493
Please visit our website at
www.emmanuellawfirm.com

ADAMS CARPET CENTERS

FREE SHOP AT HOME CALL NOW 425-9700

90 DAYS SAME AS CASH OR NO PAYMENTS FOR 6 MONTHS

Heavy Plush
$698.00* Completely Installed

Super Plush
$598.00* Completely Installed

3 Rooms of Carpets at ONE LOW PRICE $498

Adams Carpet Centers — *Family Owned & Operated Since 1970 3rd Generation*

KENSINGTON
2850 Emerald St.
(1 block West of Frankford)
215.425.9700
Mon. - Sat. 9am-5pm

BENSALEM
2066 Street Rd.
Bensalem Plaza
215.245.4400
Mon., Wed., Thurs., Fri. 10am-8pm
Tues. & Sat.10am-5pm
Sunday 12pm-4pm

ROXBOROUGH
6604 Ridge Ave.
215.482.3400
Mon., Wed., Thurs., Fri. 10am-8pm
Tues. & Sat. 10am-5pm
Sunday 11am-3pm

FINANCING AVAILABLE • NO INTEREST FOR 6 MONTHS • www.adamscarpetcenters.com

CALL NOW! 888.215.2655
StarCareerAcademy.com

STAR CAREER ACADEMY

Spice up your life with

Culinary Training!

Become a Star!

- Professional Cooking
- Commercial Cooking
- Professional Baking

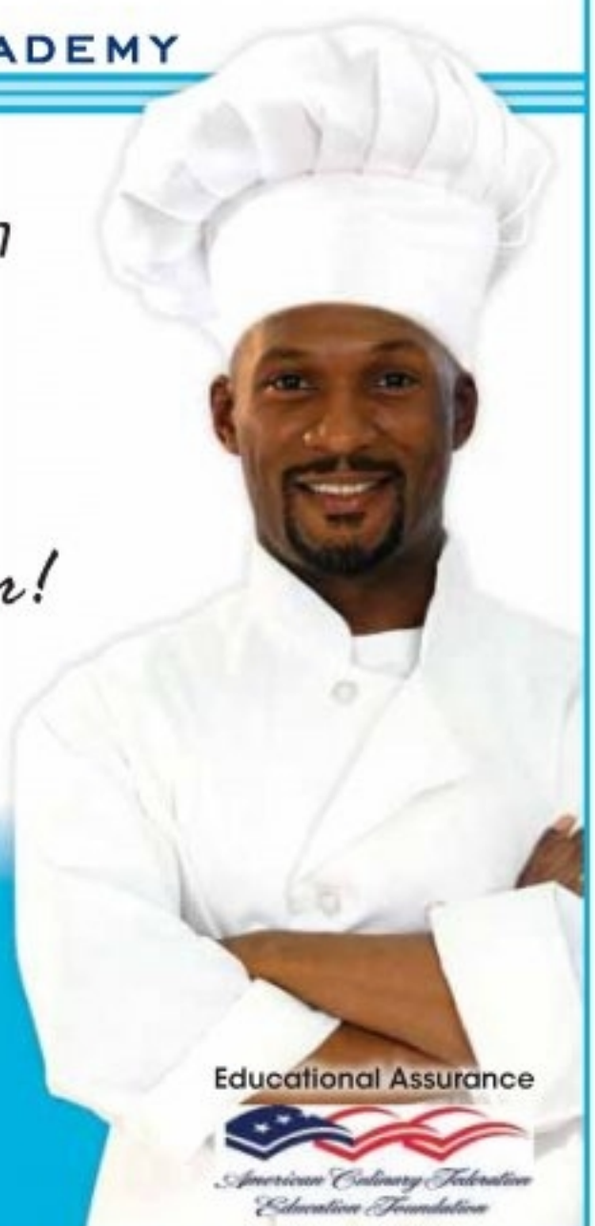

2371 Welsh Road
Philadelphia, PA 19114

Career Education. For more information about our graduation rates, the median debt of students who completed the program, and other important information, please visit our website at www.starcareeracademy.com/faq

Educational Assurance
American Culinary Federation Education Foundation

EDUCATION TOWARDS EMPLOYMENT

Pennsylvania Institute of Technology

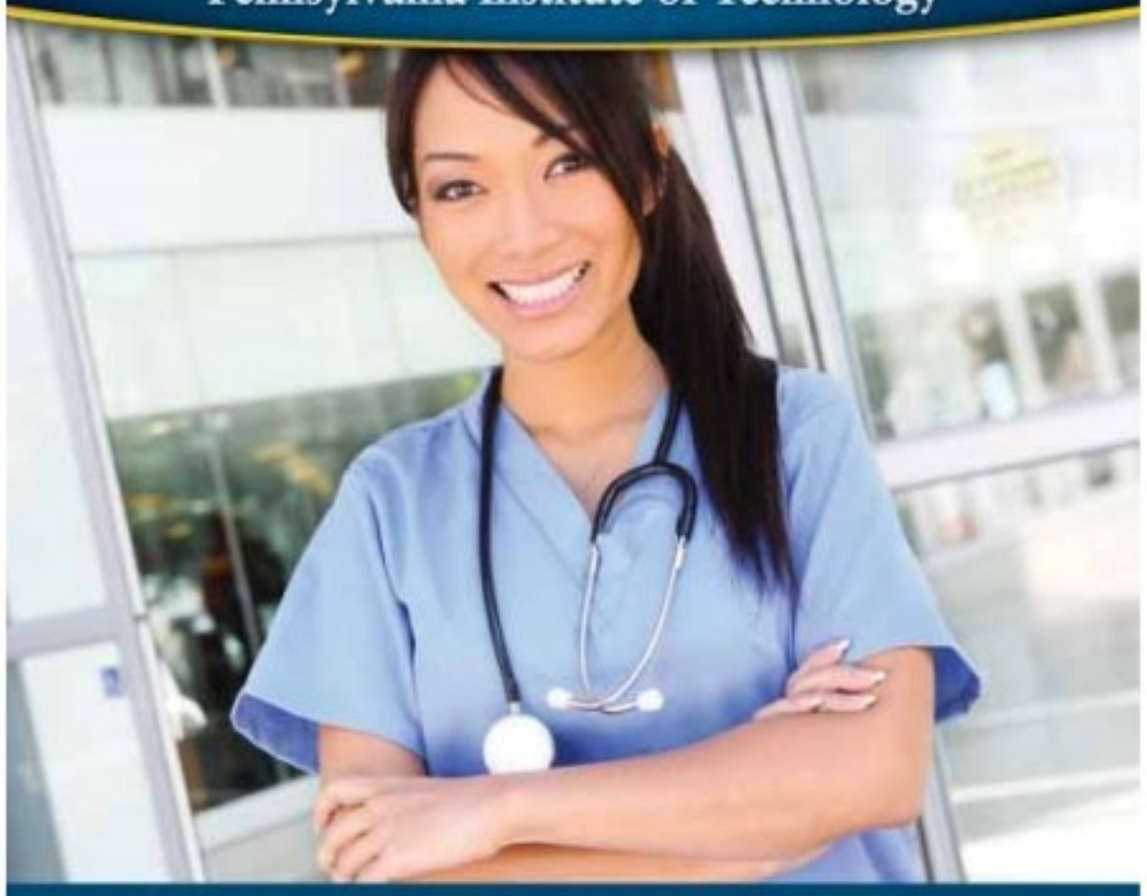

CLINICAL MEDICAL ASSISTANT
CAREER CERTIFICATE PROGRAM

Partners In Tomorrow
- Middle States Accredited College*
- Affordable Tuition
- Successful Job Placement
- Day or Evening Classes

"I absolutely love this school. The teachers are amazing and passionate about what they do. They make sure you have all the skills you need for the real world." - Alan C.

INVEST IN YOUR FUTURE!
Start Your College Courses Today!
MEDIA: 866-249-3581
CENTER CITY: 888-452-8959
INFO at PIT.edu

*Certificate Programs can be expanded to Associate Degrees. Pennsylvania Institute of Technology is a not-for-profit college accredited by the Middle States Commission on Higher Education, 3624 Market Street, Philadelphia, PA 19104, (267-284-5000). Certificate Programs can be expanded to Associate Degrees. For complete details on gainful employment as required by the Department of Education, please visit www.pit.edu and click on the Gainful Employment link. A Non-Discriminatory College.

NURSING HOME NEGLECT

If you suspect a loved one has been the victim of nursing home abuse or neglect, *CALL NOW!*

Unexplained Injuries
Dehydration
Decubitus Ulcers (Bedsores)
Broken Bones
Weight Loss

Attorneys concentrating in Nursing Home, Assisted Living Facilities and Abuse of the Developmentally Disabled cases.

FREE CONSULTATION - if no recovery, you will not be liable for any fees or costs

Maher Law Firm
A Professional Association
www.maherlawfirm.com

866-481-8667 (Toll Free)

The Head and the Heart try to 'Be Still'

Folk rock. The Seattle sextet took their time with an excellent sophomore album.

If the sound that defined Seattle folkies The Head and the Heart's eponymous debut album can be described as grass roots, the story of the success that followed is even more so.

The sextet self-recorded and released the album, distributing it at local clubs and record stores, and relied on word of mouth to generate hype. It worked.

They went from playing the Seattle club circuit to opening for Vampire Weekend and being tapped by Dave Matthews to join him on tour in what seems like record time. "That was insane," says vocalist/guitarist Josiah Johnson, "but we didn't really have time to step back together and be like, 'It's all happening, guys.' You kind of just put your head down and keep going and going and going. [But] at some points, when we did have breaks, you sit back and say, 'Man, I didn't expect this much.'"

They didn't expect much of anything, according to Johnson. "I don't really consider the last time like recording an album," he says. "We were just kind of getting things down as quick as possible and kind of just creating something that we could burn and give to venues. It wasn't this 'I have a big picture of this album' thing."

He attributes a large part of the sound on their freshman effort — an organic, delicately melancholy marriage of stripped down strings and lovely, unadorned vocals — simply to having to make do with what they had.

"It's not really what we set out to write. That's not the only type of band that we are," he says, when asked if he ever worries about the band's direction, once the current wave of popularity of indie-folk recedes and another genre takes its place. "One of the things that was really exciting about recording [the new album, "Let's Be Still"] is when you listen to this album it's not all reliant upon the stamping and clapping and the 'hey-ing,' because that's not what we set out to only be. The reason you might hear that on

On performing

Live vibes

They're foremost a live band. Their onstage energy is kinetic and they genuinely seem to be enjoying themselves.

"Some bands just want to sit in a room with a bunch of stuff and get the sound that they want, and then live shows are just, like, a necessary form of promotion," he explains. "For us, playing the shows was kind of part and parcel with writing songs. Once you write the song, the place that they exist most vibrantly is on stage. That's everyone's goal, to have a great, transcendent show. It's not just, 'Well, I guess I'll get drunk and I have to do this.' It's more than that to us."

Become a Practical Nurse, Medical Assistant, or Medical Biller/Coder

CALL PITC INSTITUTE AT 215-576-5650
PITC
Apply at www.pitc.edu

Financial Aid and Military benefits available for those who qualify.
For required program disclosure information, please go to http://pitc.edu/ci.htm
140 South Easton Road, Glenside, PA 19038

ALL Classes Starting January 13, 2014

Josiah Johnson, far right, says that the band had time to put a lot more thought into their new album, "Let's Be Still." / CURTIS WAYNE MILLARD

Quoted

"For us, playing the shows was kind of part and parcel with writing songs. Once you write the song, the place that they exist most vibrantly is on stage." Josiah Johnson

the first album is because we didn't have the time to sit in the studio. We only had our acoustic guitars and limited resources.

"I love that album, but that's not the only kind of music that we listen to; I think this band has a lot of directions it can go in."

One of those new directions is evident on "Let's Be Still," which is marked by a considerably more polished sound. This time, they've had time to put thought into what was indeed a "big picture thing."

"We recorded it at a studio that we recorded some stuff for the first record at," says Johnson. "Except, for the first we just did a big session in a room with a piano in three days and recorded everything else in a guy's living room. We spent a lot more time in the studio ... writing and jamming out, which is a luxury that you have when you have a record label helping you pay for it."

If you go

The Head and the Heart

Nov. 8 and 9, 8 p.m.
Union Transfer,
1026 Spring Garden St.,
Sold out
215-232-2100
www.utphilly.com

ALEXANDRA CAVALLO
alexandra.cavallo@metro.us

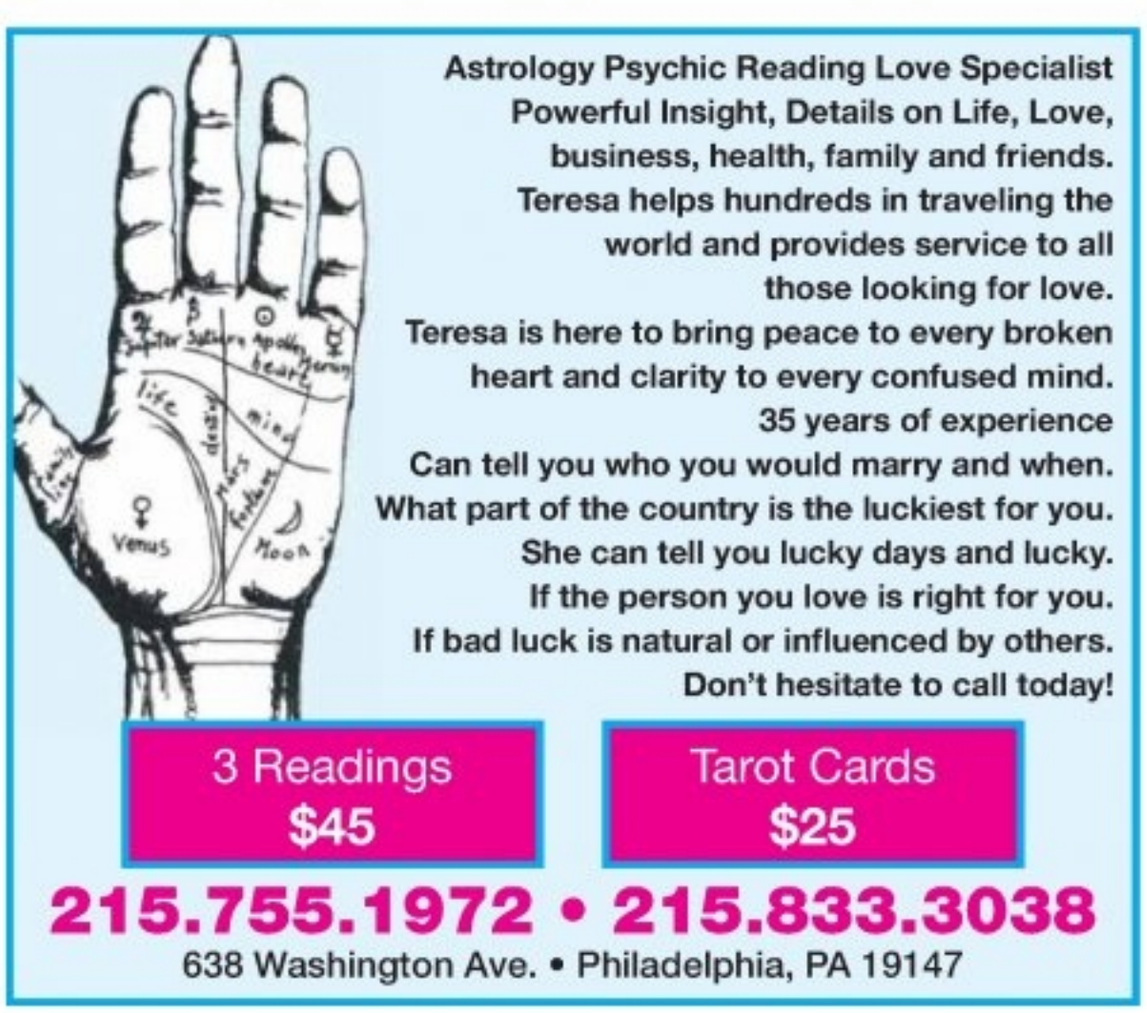
Astrology Psychic Reading Love Specialist
Powerful Insight, Details on Life, Love,
business, health, family and friends.
Teresa helps hundreds in traveling the
world and provides service to all
those looking for love.
Teresa is here to bring peace to every broken
heart and clarity to every confused mind.
35 years of experience
Can tell you who you would marry and when.
What part of the country is the luckiest for you.
She can tell you lucky days and lucky.
If the person you love is right for you.
If bad luck is natural or influenced by others.
Don't hesitate to call today!
3 Readings
$45
Tarot Cards
$25
215.755.1972 • 215.833.3038
638 Washington Ave. • Philadelphia, PA 19147

EAT
Drink
AND BE
THANKFUL

NOVEMBER 28, 2013 | 11AM - 5PM

Thanksgiving at The Mansion features an abundant buffet
and all the traditional favorites with a gourmet twist.
Live entertainment and valet parking.

CARVED TURKEY AND PRIME RIB
FRESH SALAD BUFFET
CANDIED SWEET MAPLE POTATOES
APPLE AND CRANBERRY STUFFING
PUMPKIN BISQUE WITH CINNAMON CROUTONS
BAKED ZITI WITH HOLIDAY HAM
SALMON WITH TROPICAL SALSA
SWEET TEMPTATIONS DESSERT

TO MAKE RESERVATIONS, CALL 856-751-1717 OR
WWW.MANSIONONMAINSTREET.COM

Adults $37.95* | Seniors 62 and Over $34.95* | Children 3-10 $9.95*
Children Under 3 are Complimentary
*Prices do not include tax or gratuity

3000 MAIN STREET | VOORHEES, NEW JERSEY | 856-751-1717

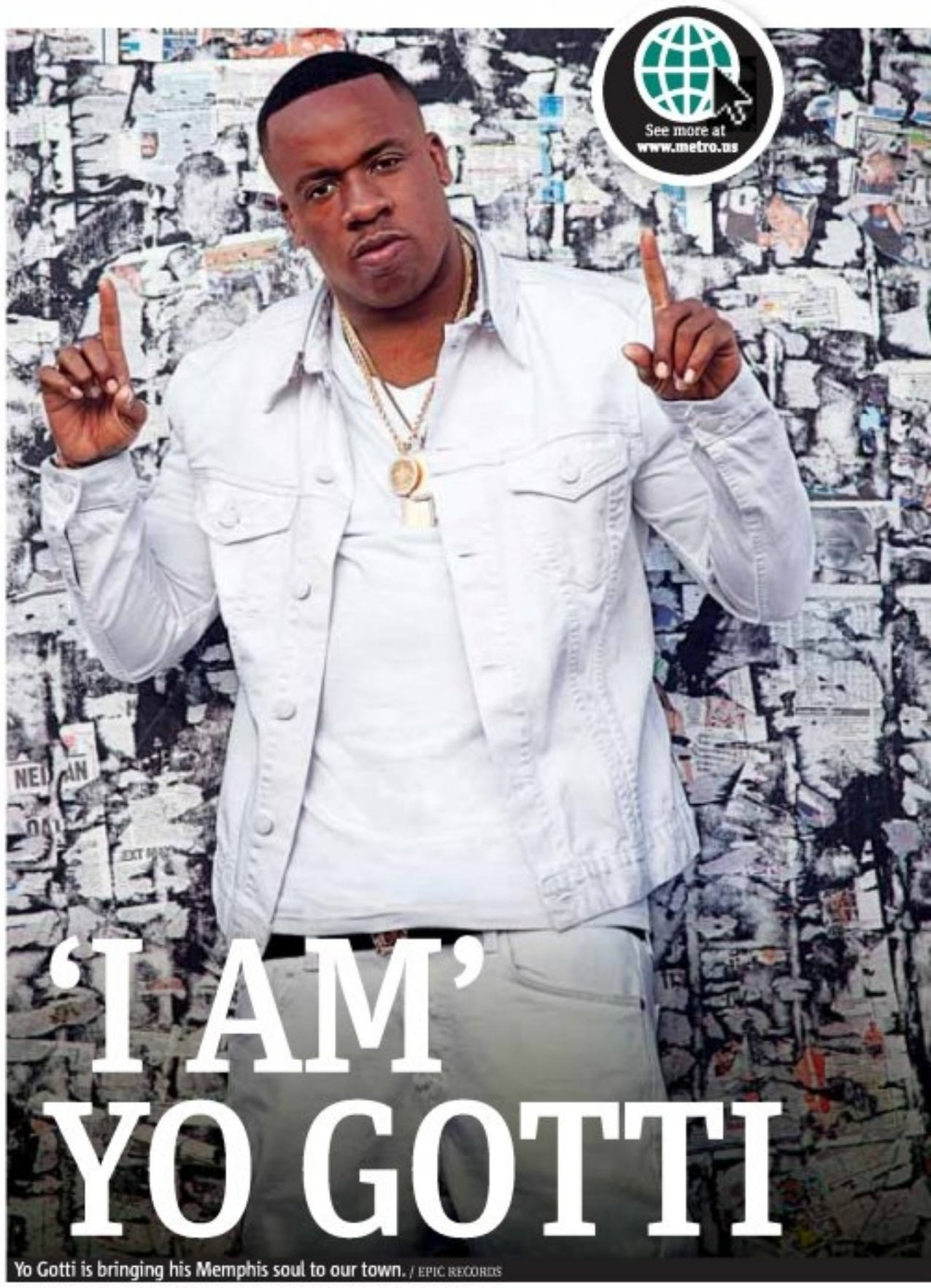

'I AM' YO GOTTI

Yo Gotti is bringing his Memphis soul to our town. / EPIC RECORDS

RESERVE YOUR SPACE
DEADLINE: two (2) business days prior to publication at noon. 866-900-9473
metroclassifieds

NATURAL
PEST CONTROL COMPANY
Since 1979

Specializing In Bed Bug Control
The best time to learn about bedbugs is
before you get them

BED BUGS...
1. They are hard to detect.
2. They are hard to get rid of.
3. They can hide all over your home.
Leave it to a qualified professional!
(856) 338-1833
www.naturalpest.com
HUNDRED'S OF SUCCESSFUL BEDBUG TREATMENTS COMPLETED!!
(215) 276-2962
www.naturalpest.com

Pearlstein's
FURNITURE
FAMILY OWNED SINCE 1945

2 Pc Mattress Set Any Size $39.99 +UP NO BULL!
• LIVING ROOMS • DINING ROOMS
• BEDROOMS • KITCHEN SETS
GOOD USED FURNITURE
Last year's models from department store overstock.
Immediate Delivery Available!
2521 W. GIRARD AVE. • 215.765.2195
MON. - FRI. 9:30 AM TO 6:00 PM • SAT. 9:30 AM TO 5:00 PM

Hip-hop. The Memphis rapper is on tour for his new album, dropping Nov. 19.

Yo Gotti played the historic Orpheum in Memphis in June. It was the theater's first hip-hop show.

"That was a very special moment for me to play at the venue, knowing the history of the venue," says Memphis native Yo Gotti, aka Mario Mims. "It was a very big deal to me, and on top of it, we sold it out."

The show was also an example of Yo Gotti's DIY attitude.

"I booked the theater myself because it was my birthday and I do something big in the city every time," he says. "Everybody was like, 'They don't do rap there' and they don't do this and they don't do that. I have the type of attitude where if I'm trying to achieve something, I don't believe in not trying. It took a lot of work but we got it done."

Yo Gotti, the street-smart Memphis wrecker with a hard Southern drawl, does indeed get it done. He's about to embark on a new chapter in his career, as an Epic Records artist. "I Am," his Epic debut featuring guest artists T.I., Ne-Yo, Wale, J. Cole and Meek Mill, drops Nov. 19. The video for "Act Right," the album's lead single featuring Jeezy and YG, has been viewed more than 5 million times on YouTube.

Yo Gotti is currently touring the country to promote the album.

"I'm on the road and there's a lot of energy," he says. "We get up close and personal with the fans, they get up close and personal with me. It's a good ride."

Yo Gotti's career so far has been more good ride than bad, if at times a little bumpy. He started out on the north side of Memphis and sold mixtapes on Beale Street. In the last 10 years, he's released numerous mixtapes and albums on TVT Records and RCA. His biggest hit to date is the 2009 single "Women Lie, Men Lie," which featured Lil Wayne.

It's all about bringing that little touch of the Memphis streets.

"I find a lot of my inspiration comes from the culture I come from, a lot of struggle and pain," he says. "I think being from Memphis puts a lot of soul in my music."

If you go

Yo Gotti

with YG, Zed Zilla, Shy Glizzy and Ca$h Out
Sunday, Nov. 10, 7:30 p.m.,
Trocadero Theatre, 1003 Arch St.,
$22; $25 day of show,
215-922-6888
www.thetroc.com

On touring

"We get up close and personal with the fans, they get up close and personal with me. It's a good ride." Yo Gotti

CHRIS JORDAN
letters@metro.us

Kingston City

$2 BBQ Ribs

Food So Great You'll Clean Your Plate!

"Kingston City is fantastic! Their Curry Chicken is crispy and well flavored. Plantains are perfectly cooked and naturally sweet. The cabbage is savory and not overcooked! I am so happy with the food. I will be ordering often! The food actually came quickly! I was a little worried because Jamaican food is hard to perfect, but seems I didn't need to be. Thanks Kingston City! 5 stars!"
–A Happy Customer

Catering Orders Available

Come dine for some of Jamaica's finest!
Located at 732 E Chelten Ave.
Philadelphia, PA 19144 & Make sure to
call ahead: 215-843-5827

Show this ad and get half off your entire meal!

DANI'S AUTO SALES OF TORRESDALE

(215) 335-3333
6250 Torresdale Ave.
Philadelphia, PA 19135
One Block Before the Tacony Bridge

GUARANTEED APPROVAL!

Apply Online @ www.DANISAUTOSALES.com

INTEREST RATES AS LOW AS 2.49%

DOWN PAYMENTS AS LOW AS $500!

2010 Mercedes E350 Sport Pkg

$312/Month
2005 BMW 530i

$500 Down

$237/Month
2008 Buick LaCrosse CXL

$298/Month
2008 GMC Acadia SLT-2 AWD

$273/Month
2007 Acura MDX

$500 Down

$271/Month
2009 Lincoln MKS Tech Pkg

$269/Month
2007 Lexus RX 350 AWD

$257/Month
2010 Dodge Charger SXT

EVERYONE IS APPROVED!

$244/Month
2009 Pontiac G5

$261/Month
2006 Cadillac STS

$255/Month
2006 Acura RL Tech Pkg

$500 Down

$259/Month
2006 Honda Pilot EX 4WD

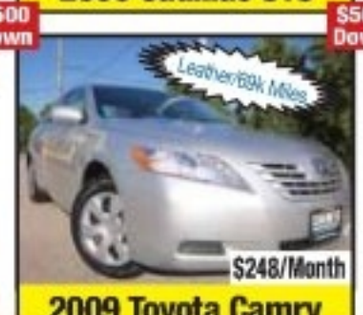

$248/Month
2009 Toyota Camry

$356/Month
2007 BMW X5 Sport Package

$500 Down

$239/Month
2006 Chevy Tahoe Z71

$223/Month
2006 Honda Odyssey EX-L

$219/Month
2005 Chrysler 300

$500 Down

$267/Month
2008 Audi A4 2.0 Turbo

$332/Month
2009 Lexus IS 250 AWD

$278/Month
2007 Acura RDX Turbo

DISCOUNTS FOR CITY, GOV'T & SEPTA EMPLOYEES

Gwyneth Paltrow continues feud with Vanity Fair

This better be a real page-turner!
JUSTIN K. ALLER, GETTY IMAGES

Gwyneth Paltrow is taking a stand. She wants all those concerned about freedom and justice to join her in protesting Vanity Fair's cruelty to Gwyneth Paltrow.

Rumor has it that she is frantic over an upcoming Vanity Fair profile of her that contains some less than flattering revelations. She's already tried to get her famous friends to stop talking to the publication; now she wants them to refuse to party with VF too.

"Gwyneth feels her relationship with the magazine has been destroyed and she's urging pals not just to avoid doing business with the magazine, but to skip the mag's Oscar party as well," a source told Radar Online.

Vanity Fair's Oscar party is one of the swankiest, most prestigious parties in Hollywood. Even I, a humble blogger currently wearing teddy bear pajamas, know that. So I'd say Paltrow is about to find out who her friends really are. Will Beyonce think it's worth missing the biggest bash of the year to keep the 10 percent discount on her GOOP subscription? One thing's for sure: I can't wait for this Vanity Fair profile. There must be something really good in there. **MELINDA TAUB**

THE WORD

Dorothy Robinson takes on the world of gossip.

DOROTHY ROBINSON
@dorothyatmetro
dorothy.robinson@metro.us

Talking point

Bieber in trouble again

Justin Bieber's love for graffiti may have gotten him into trouble with police in Brazil. He allegedly tagged a wall of the former Hotel Nacional in Rio de Janeiro, according to TMZ. Bieber's team reportedly received permission to spray-paint a different wall but felt the first choice was in a neighborhood that was too dangerous. The report describes Bieber as "young, blond, famous and a rebel."

Kutcher and Kunis planning a baby?

These two good-looking people could make a really hot baby.
JUSTIN K. ALLER, GETTY IMAGES

Ashton Kutcher and Demi Moore are reportedly about to file paperwork to formally end their marriage, and apparently it can't happen soon enough for Kutcher, who is desperate to start a family with girlfriend Mila Kunis, according to Radar Online. "Ashton has made no secret of the fact that he wants to have a baby and he's told his family that they're not taking any 'precautions' against having a baby," a source says. "They don't really care if marriage comes before baby. In fact, they don't think they have to be married to have a child."

A healthy Robin Roberts goes country

"Good Morning America" host Robin Roberts, in a sexy jumpsuit and open-toe heels, looked the picture of health and then some on the red carpet at the CMA Awards in Nashville on Wednesday. Roberts was diagnosed with myelodysplastic syndrome in 2012 and underwent a bone marrow transplant last October.

Remember how fun it was waiting for the bus last winter?

Its time to make a change!
Drive home from $0 DOWN!
Payments from $29 A WEEK!
ALL CREDIT ACCEPTED!

DesimoneMitsubishi.com
CALL 215-831-9626
6101 Frankford Ave
(on the corner of Frankford & Harbison)

2014 Mitsubishi Mirage
44mpg
From $11,497
Payments From
$99/mo

2014 Mitsubishi Lancer
IIHS Top Safety
From $16,597
Payments From
$169/mo

2014 Mitsubishi Outlander Sport
IIHS Top Safety+
From $17,697
Payments From
$189/mo

10 year/100K Warranty
5 Years Roadside
*Payments on base model with $1995 down & well qualified buyers
MITSUBISHI MOTORS

metro
There's a lot to LIKE about a free iPad mini
"LIKE" Metro on Facebook and you could win!

Horoscope

♏ Scorpio | Oct. 23-Nov. 21. You'll have an idea for a cultural change while traveling. Share your thoughts, and the insight you get will alter your future.

♐ Sagittarius | Nov. 22-Dec. 21. It's a good time to make personal changes, but don't try to get others to follow suit. Leave well enough alone.

♑ Capricorn | Dec. 22-Jan 20. Put on a happy face, and you'll charm even your most difficult opponent. Your knowledge and innovative approach to matters will capture attention.

♒ Aquarius | Jan. 21-Feb 18. Keep your goals in view. Your perspective on things is sound. A change in the way you feel about someone is likely.

♓ Pisces | Feb. 19-March 20. You'll be tempted to use unusual tactics to get what you want, but you need to be sure of things. A financial dispute will be settled.

♈ Aries | March 21-April 20. Listen to what others are saying and observe the way people react. Don't make changes that could cause an emotional situation to spin out of control.

♉ Taurus | April 21-May 21. Contribute to a group that can help further your position. Networking will lead to a collaborative relationship with someone.

♊ Gemini | May 22-June 20. Pursue your needs without forcing your will on others. Keeping the peace will allow you the freedom to reach your goals. Take care of a debt.

♋ Cancer | June 21-July 22. Relationships will play a major role in the near future. Nurture the connections that you feel have the most to offer.

♌ Leo | July 23-Aug. 22. Keep a watchful eye on the people likely to take advantage of you. Problems at home will require you to make a change.

♍ Virgo | Aug. 23-Sept. 22. Participate in activities that will help you form closer bonds. Social plans that focus on exploring interests should be put in motion.

♎ Libra | Sept. 23-Oct. 22. Do what's expected of you and keep moving. Making a fuss or letting your emotions affect your productivity will be your downfall.

BERNICE BEDE OSOL

Sudoku: Easy and hard

	7			2	3			
1		2	5					
	8				9	2	3	
	1	9		5		8		
			3		7			
		7		1		6	5	
	6	4	2				7	
					6	1		8
			8	3			9	

	1				9		8	
	7	8						6
6	4	2			8	3	9	
			5			8	3	
				1				
	8	1			2			
	9	6	2			5	7	4
3						6	1	
	5		7				2	

How to play
Fill in the grid so that every row, every column and every 3x3 box contains the digits 1-9. There is no math involved. You solve the puzzle with reasoning and logic.

Letters

Poor Eminem, stifled by those taking offense

Re: 'Eminem doesn't mean for gay slurs to insult gay people' (Metro, Nov. 6) I can relate to Eminem's frustration at wanting to be free to say stuff that offends people. It is so unfortunate that words have meanings and even more so that when put to musical rhythm, they internalize so much more effectively. I would personally love to have a plethora of insulting words and phrases which don't insult the genitalia or the uses and users thereof. It's terrible that Eminem can't say all those hurtful, vicious, mean-spirited words without offending people. I guess if he really truly and genuinely doesn't intend harm and isn't in denial, as I would be if I said I didn't intend redundancy just there, he could choose other words and I support his freedom to do so.

LYLE ROY HULSHIZER, VIA EMAIL

Democracy isn't a time sink

Re: 'Civic duty is a pain in the neck' (Metro, Nov. 7) As I read Christina Louis' letter, I initially thought it was sarcasm, but no, she was serious.

First, no one ever told you that duties and responsibilities were going to be easy. So you had to wait in line and took valuable time from your busy day. What, 30 minutes a year? It's called democracy. Second, give us seniors a break. Some day you may be older and unable to read everything. GET OVER IT!

JOHN PARISI, VIA EMAIL

letters@metro.us

Keep them as brief as possible, preferably under 100 words. Metro reserves the right to edit all letters. Please include your name and contact info.

Crossword

Across

1 Taj —
6 LP player (hyph.)
10 — Wooley of 1950s pop
14 Trump ex
15 Bloodhound's clue
16 Heavy volume
17 Like a cheap piano
18 Eggy drinks
19 "You said it!"
20 A little bit
21 In a weird way
23 Jacques, in song
24 Prefix with "red"
26 Pulpy fruit
27 Soothe
29 Sideshow worker
31 Cyrus' realm, now
32 Standup —
33 No, to a lassie
36 Hint of what's to come? (4 wds.)
40 Fabric meas.
41 Lines on a map
42 Kind of moth
43 Opens wide
44 Ancient German
46 Senator-astronaut
48 Emotional heat
49 Coffee —
50 "Same here!"
52 Constellation next to Scorpius
55 Feedbag filler
56 Chaplin's wife
57 Wastes time
59 Macbeth, e.g.
60 Norse giant
61 Window ledges
62 Counting-out start
63 "A — —care!"
64 Secret rendezvous

Down

1 Padded glove
2 Reebok rival
3 Odds eveners
4 Ms. Jillian
5 Worker's dread
6 Accord maker
7 Goddess's statue
8 Stick-in-the-mud
9 1040 org.
10 Like the night sky
11 Greek epic poet
12 Abrasive mineral
13 Nota —
22 Shriveled up
23 Thief's need
25 Muchacho
26 — -a-brac
27 Commiserate with
28 Like the Gobi
29 Dorm dwellers
30 Writer Kingsley —
32 Adage-spouting detective
33 Without bias
34 Florence's river
35 "A Visit From the Goon Squad" author
37 Hot dog
38 Hamlet
39 Visibly cold
43 On the rise
44 Explosive ltrs.
45 "Me" devotee
46 Elegance
47 Allow to board (2 wds.)
48 Video-game pioneer
49 Big name in speakers
50 Thank you, in Tokyo
51 No future — —
53 Family mems.
54 D.A. backup
56 Toon Olive
58 Movie set VIP

Thursday's answer

G	O	U	G	E	■	R	O	V	E	■	H	A	C	K
A	C	T	O	R	■	E	M	I	T	■	O	G	R	E
S	T	E	A	M	■	M	I	N	E	■	P	A	I	N
H	O	S	T	I	L	I	T	Y	■	A	S	P	E	N
■	■	■	S	N	I	T	■	L	O	T	T	E	R	Y
M	E	W	■	L	I	T	A	■	M	O	O	■	■	■
D	N	A	■	S	E	A	M	■	S	M	I	L	E	D
S	O	L	D	■	■	L	A	C	■	■	T	E	R	I
E	S	T	E	E	M	■	N	I	C	K	■	V	I	A
■	■	■	S	R	A	■	A	T	E	N	■	Y	E	N
T	O	S	T	A	D	A	■	A	L	E	C	■	■	■
H	A	I	R	S	■	G	U	T	T	E	R	I	N	G
A	S	T	I	■	F	I	N	I	■	C	U	T	I	E
N	I	K	E	■	A	L	D	O	■	A	D	E	L	E
T	S	A	R	■	N	E	O	N	■	P	E	R	E	S

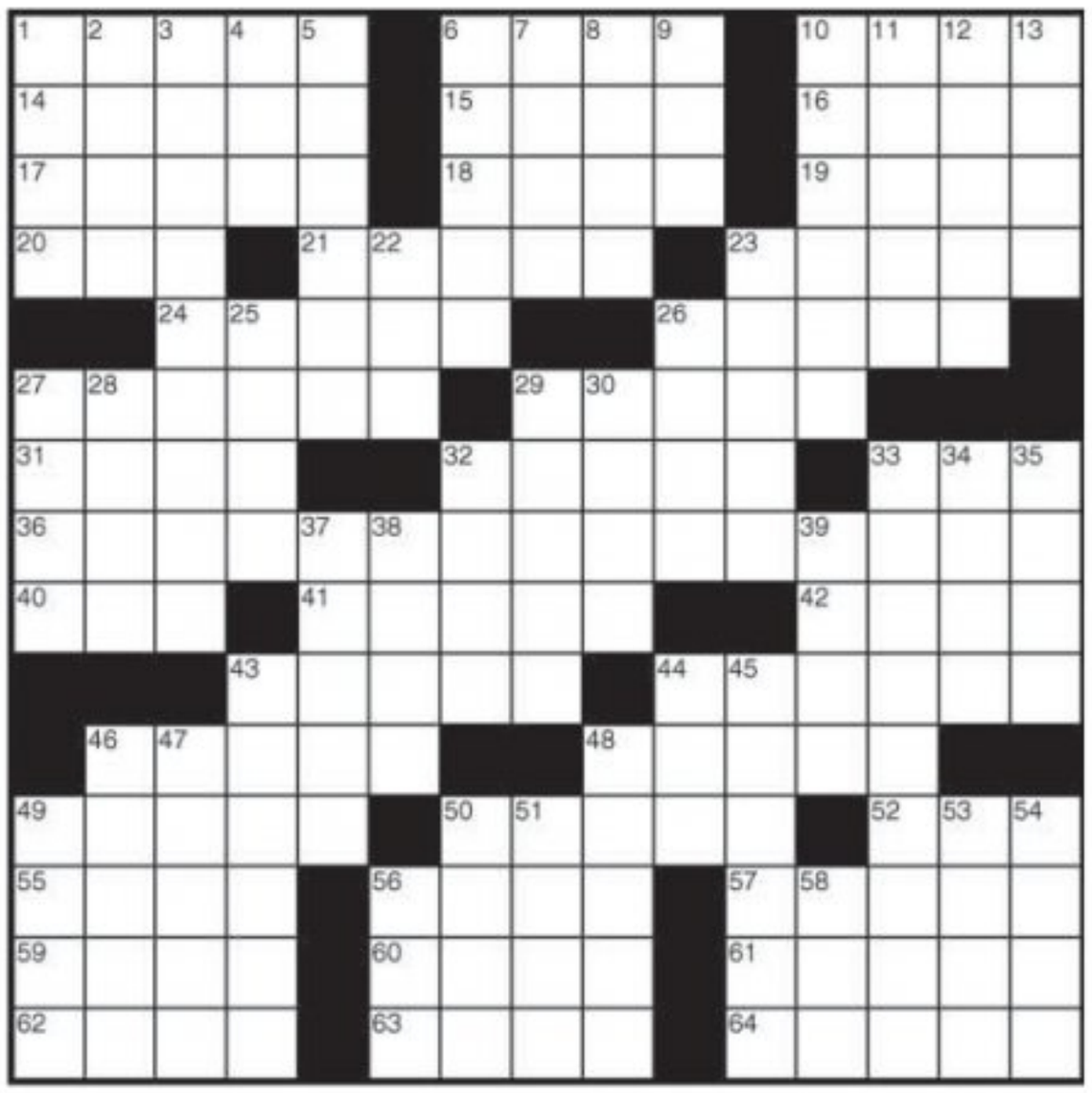

metro

As the world's largest global newspaper, Metro has more than 18 million readers in more than 100 major cities in 23 countries. • Metro Philadelphia 30 S. 15th St., Philadelphia, PA 19102 • **main** 215-717-2600 • **to advertise** 215-717-2695 • **National Sales Director** Ed Abrams • **Executive Sales Director** Jennifer Clark • **U.S. Circulation Director** Joseph Lauletta • **U.S. Marketing Director** Wilf Maunoir • **email sales** adsphilly@metro.us • **email distribution** distribution@metro.us • Advertisements appearing in Metro are published in good faith. Metro does not endorse and makes no representations about any of the advertising content appearing in its pages. Metro is not responsible for any loss or damages whatsoever resulting from readers using the services of its advertisers. Readers should exercise caution when replying to advertisements, especially those which require any form of payment, and, where necessary, should seek independent legal advice. • **Managing Editor, Gossip Editor** Dorothy Robinson, dorothy.robinson@metro.us • **National News Editor** Jill Gadsby, jill.gadsby@metro.us • **City Editor** Christina Padolla, christina.padolla@metro.us • **Sports Editor** Mike Greger, mgreger@metro.us • **Features Editor, Music Editor** Pat Healy, pat.healy@metro.us • **Deputy Features Editor, Home/Style/Food Editor** Tina Chadha, tina.chadha@metro.us • **Entertainment/Going Out Editor** Rachel Vigoda, rachel.vigoda@metro.us • **Film/Tech Editor** Matt Prigge, matt.prigge@metro.us • **Wellbeing/Travel Editor** Meredith Engel, meredith.engel@metro.us • **Careers/Education/Dating Editor** Julia Furlan, julia.furlan@metro.us • **Copy Chief** Tracie Michelle Murphy, tmichelle.murphy@metro.us

3 SPORTS

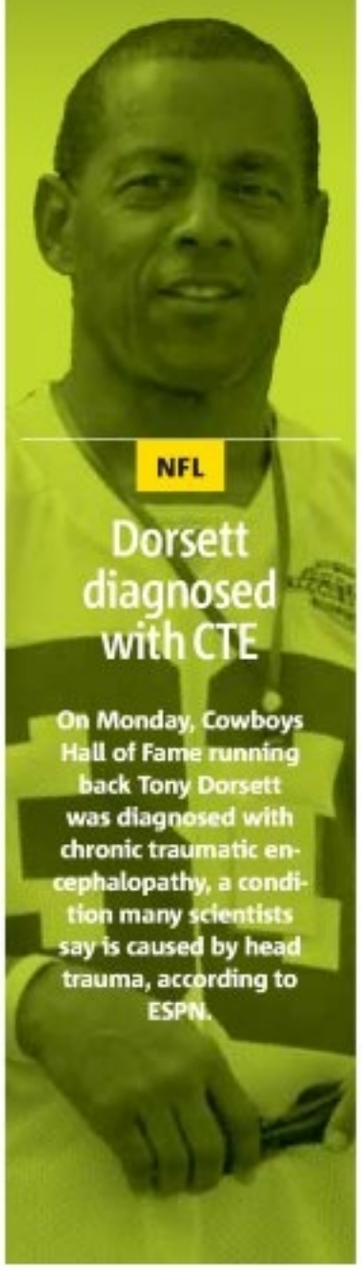

NFL

Dorsett diagnosed with CTE

On Monday, Cowboys Hall of Fame running back Tony Dorsett was diagnosed with chronic traumatic encephalopathy, a condition many scientists say is caused by head trauma, according to ESPN.

Packers offense with whole new approach

NFL. Green Bay is now more than capable of winning a game on the ground this season.

Running back Eddie Lacy has given the Packers' dynamic offense a whole new look. / JEFF GROSS, GETTY IMAGES

When discussing the Green Bay Packers, all the attention tends to hinge on Aaron Rodgers. And rightfully so, since he's one of the most prolific passers in the NFL.

However, there's a small revolution happening on the frozen tundra. The Packers are running the ball at an impressive clip, averaging 5.0 yards per carry on the ground while amassing 1,189 total yards (fifth-best in the league). Leading the way are old Eagles killer James Starks and rookie Eddie Lacy.

"They're two really big backs, and they're downhill runners, and they're physical, and it's going to take a lot of guys to get them down," Eagles coach Chip Kelly said. "Very, very rarely is one guy getting to them. They're running through arm tackles. I think you've got to get 11 guys to the ball."

With Rodgers out this week with a fractured collarbone, Green Bay should rely on its two-headed rushing attack even more. The Eagles may decide to stack the box to stop the run and dare backup quarterback Seneca Wallace to beat them through the air, something he couldn't do last week against Chicago.

"You always have a plan for their passing attack, and you don't know what's coming at you," Davis said. "It could be three wides the whole game like they do more with Aaron. You don't know what's coming at you, other than the base offense, and then whatever they feel Seneca does the best, along with their other weapons. And they've got their share of weapons. The running backs are really playing well."

The defense is toeing the company line as well. The game plan isn't changing no matter who is under center.

"I don't see it as a break," cornerback Cary Williams said of not facing Rodgers. "I see it as an opportunity for us to win a football game. Their offense is a little different, but I don't think they're going to change anything."

Circle button

109

Eddie "Circle Button" Lacy has rushed for an average of 109 yards per game since returning from injury in Week 5.

MICHAEL GREGER
michael.greger@metro.us

AMA CARS

OVER 100 VEHICLES IN STOCK!

GOOD CREDIT

BAD CREDIT

CHARGE-OFFS

REPOS

FINANCING 4 EVERYONE!

$0 DOWN*

SE HABLA ESPANOL

Payments $99/mo.. as low as

CALL TODAY!
DRIVE TODAY!

2011 Honda CR-Z Hybrid
CD/MP3, 7 Speakers, Phone Telematics
$14,999

2010 Honda Crosstour EX
CD/MP3, 7 Speakers, 260 Watt Stereo
$18,999

2006 Mercedes-Benz R350
52k Miles, Moon Roof, Leather
$19,999

2008 Nissan Armada
6 CD/MP3, Privacy Glass, 3 Zone Climate Control
$21,999

2010 Nissan Maxima SV
38k Miles, Sunroof, CD/MP3
$19,999

2007 Infiniti G35x
AWD, LCD Monitor, CD/MP3
$17,999

2012 Chrysler Town & Country Touring
DVD, Leather, Stow n' Go
$19,999

2010 Nissan Xterra
CD, Cruise Control, Privacy Glass
$21,999

2012 Nissan Quest SL
CCD/MP3, LCD Monitor, Dual Climate Control
$19,999

2003 Nissan Frontier XE
47k Miles, 4x4, Extended Cab
$9,999

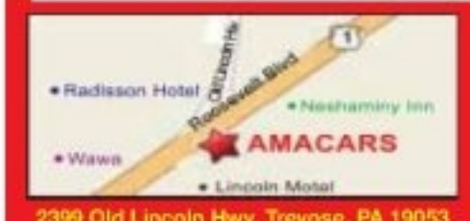

2399 Old Lincoln Hwy. Trevose, PA 19053

215-638-4430

On the Roosevelt Blvd. Across from the Neshaminy Interplex

CALL OUR TOLL FREE AUTOMATED SYSTEM 24 HOURS,
7 DAYS A WEEK NO SALESMAN - NO HASSLES • JUST RESULTS 1-800-890-5972

*On Select Vehicles. **Based on $6000 Cost $1000 Down at 7.9% for 72 mo.

Present ad $250 OFF

Open Monday to Friday 9-8, Saturday 9-5

Brown making most of carries

NFL. Backup Bryce Brown saw more touches in the win over the Raiders last week.

Bryce Brown saw more action in last week's victory over the Raiders. / GETTY IMAGES

After a lengthy hiatus, Chip Kelly's "expect the unexpected" offense was in full gear in last week's 49-20 victory over the Raiders.

Quarterback Nick Foles obviously got the brunt of the credit, but nearly as important was running back Bryce Brown. Brown actually gained more yards on the ground than the NFL's leading rusher, LeSean McCoy, as the second-year back out of Kansas State carried the ball seven times for a season-high 54 yards (7.7 yards per carry). McCoy's backup had only gotten that many touches twice before this season, with nine carries in the opening-week win over Washington and eight carries in the loss to Denver.

Brown isn't going to replace McCoy any time soon, but Kelly isn't afraid to mix things up in the backfield to keep opposing defensive lines guessing.

"We never look at one guy from an individual statistic standpoint and say, 'Hey, we're not getting this out of him," Kelly told reporters. "It's 'Are we moving the ball?' We were in a pretty good rhythm [against Oakland] and we did move the football."

Brown made plenty of noise last season when, filling in for an injured McCoy, he rushed for an Eagles rookie record of 178 yards against Carolina. But the back also fumbled twice in the 30-22 loss.

Brown is more than realistic, knowing that taking carries away from, arguably, the best back in the league is not a sound strategy for Philly.

"It's our first time in this offense," Brown told the Philadelphia Inquirer last month. "We're all trying to figure it out. I don't get caught up worrying about playing time and how many plays I get."

MATT BURKE
matthew.burke@metro.us

Three things to watch

1 Two-headed monster
James Starks (6.0 yards per carry) and Eddie Lacy (4.4) are running with supreme confidence right now. While Lacy seems to be emerging as the feature back, the Eagles have a history with Starks. He ran for a Packers rookie-record 123 yards against the Birds in that 2011 wild card game. Expect the Pack to feed their horses.

2 Where's Shady?
Speaking of running the ball, where has LeSean McCoy been hiding out? Last week marked three straight without a 100-yard game from the NFL's leading rusher. Opponents are clamping down on the Eagles' rushing attack, but will that continue after Nick Foles' breakout, seven-touchdown performance? McCoy says let them stack the box. "We'll take our shots in the quick game, the sidelines, over the top."

Nick Foles passed for 406 yards last week. / GETTY IMAGES

3 Don't get caught in the moment
There's something special about playing at Lambeau Field. The Eagles can't get caught in the moment, especially a guy like Foles. While he admitted it's going to be special to play at Lambeau, he's not worried about the stage being too big. "When the game starts, you really zone out the stadium," Foles said. "It's the same field we practice on, and you just block everything out and play the game."

Peruzzi BUICK GMC
THE NEW CLASS OF WORLD CLASS
WE ARE PROFESSIONAL GRADE

2004 Jeep Grand Cherokee Overland

STK #140062B: CD, 180 Watt Stereo, AWD, Roof Rack, Leather, Privacy Glass, Alloy Wheels, All Terrain Tires, Dual Climate Control, Sunroof, $500 Down

2000 Chevy Venture WB Edition

STK #143067B: DVD, CD, 7 Passenger Seating, Privacy Glass, Roof Rack, Power Sliding Door, Alloy Wheels, OnStar, Leather, $500 Down

2004 Pontiac Aztek

STK #130570A: CD, 6 Speakers, Roof Rack, AWD, Alloy Wheels, Tinted Glass, OnStar, Rally Edition, Custom Interior Package, $500 Down

2007 Nissan Xterra S

STK #5318PA: CD, 6 Speakers, Alloy Wheels, All Season Tires, Skid Plates, Privacy Glass, Roof Rack, Dual Climate Control, $500 Down

BUY HERE PAY HERE!!
Down Payments starts at $500

OUR BUSINESS IS YOU!
GMC
156 LINCOLN HIGHWAY FAIRLESS HILLS, PA
877.587.3434 PERUZZIGM.COM

South Philly Auto Sales
2434 W. Passyunk Ave. | 267-519-2163 | www.southphillyautosales.com
$500 off Your Purchase with this ad
GUARANTEED AUTO CREDIT!! EVERYONE APPROVED!
NO TURN DOWNS!
LOW DOWN PAYMENT & WEEKLY PAYMENTS
BUY HERE PAY HERE
Have You Ever Been Turned Down For:
• Bankruptcies • Slow Pay • Out of Equity • Short on Job • Multiple Repossession & Foreclosure • Derogatory Credit • Charge Offs • High Debt Loaded • 2nd Car loan • Or Any Other Reason?

NO CREDIT? BAD CREDIT? SLOW PAY?

College basketball

Villanova. Ryan Arcidiacono leads guard-heavy Cats into the new Big East conference.

A new day has dawned in the Big East. But for Villanova, the formula remains much the same: play a lot of guards and get up and down the court.

Last year that style earned them a trip to the NCAA Tournament, one which was short-lived after a first-round loss to North Carolina.

But head coach Jay Wright, now in his 13th season, returns his key players from a squad that finished the regular season winning seven of 11 games.

Arcidiacono quickly became a fan favorite last season.
GETTY IMAGES

Most critical will be sophomore guard Ryan Arcidiacono. The Langhorne, Pa., native is a second-team all-conference selection. But he's also battling a rib injury, which has limited him leading up to Friday night's opener vs. Lafayette (8 p.m., Fox Sports 2). He did not play in Saturday's exhibition game.

"Rather than take a chance, we thought we would sit him out so he'd be close to 100 percent Friday," Wright said.

Arcidiacono and the Wildcats will be facing a much different schedule this year though. Villanova won nine Big East games last season. Six of those teams are no longer in the conference.

Projected starting five

1. **Ryan Arcidiacono** He averaged 11.9 points per game last year and is an elite playmaker.
2. **Darrun Hilliard** The 6-foot-6 junior can be a sharpshooter from 3-point range.
3. **James Bell** The senior captain averaged 8.6 points per game last season.
4. **JayVaughn Pinkston** The junior forward also made the Big East second-team all-conference.
5. **Daniel Ochefu** The 6-foot-11 forward replaces the departed Mouphtaou Yarou.

MARK OSBORNE
mark.osborne@metro.us

Temple

Temple joining new conference, facing new difficulties

The good news for Temple is they finally joined a conference with elite powers Connecticut and Louisville. The bad news is it isn't the Big East.

Temple is stuck in the new, and oddly configured, American Athletic Conference. The preseason coaches poll has the Owls picked to finish fifth, in the middle of the pack in the 10-team league.

But Temple is coming off a tournament win over N.C. State before stumbling late in the game against Indiana in the second round.

By the numbers

31.8

The Owls lose their top two scorers, Khalif Wyatt and Scootie Randall, from a year ago. They combined for 31.8 points per game.

"I think each year brings on a new challenge for you," head coach Fran Dunphy said on Owls Media Day. "You just go about your business. I just want to coach basketball and try to get kids to make good decisions." METRO

Drive Today... with money you DON'T have!
-Ask about our Income Tax program-
PAYMENTS as low as $59 WEEK
B-B AUTOMOTIVE FOR EVERYONE
DRIVE TODAY for as low as $295 DOWN
801 Bristol Pike, Croydon, PA 19021
CELEBRATING 23rd YEAR IN BUSINESS
BAD Credit OK!
THE HOME OF THE FREE
FINANCING For EVERYONE!
TOP $$ For TRADE-INS!
FREE 30-Month Warranty
FREE Dealer Certification
FREE Lifetime Inspections
FREE Oil Changes/Tire Rotations
FREE Credit Repair & Counseling
PLUS MORE FREE!!!
CALL OR CLICK TODAY
For Your 5-Minute APPROVAL!
866-526-1536
BUY HERE PAY HERE
HassleFreeAutoLoan.com
2005 Scion XA
2007 Ford Focus
2003 GMC Envoy XL (Low Miles!)
2009 Kia Sportage
2006 Chevy Trailblazer EXT (Low Miles!)
2004 Chrysler 300M
2006 Nissan Altima
2005 Chevy Monte Carlo
OVER 175 VEHICLES
$300 Mention this ad for $$ Toward Down Payment!

WOW!
MOHAWK SmartStrand®
DuPont's best carpet for less!
$1.79 sq ft installed
Reg. $2.89
with our True 6 lb pad complete*
5 colors in stock
GREAT ROOM DEALS
9x12 Room $193
12x15 Room $322
Installed with 6 lb pad
ZAKIAN Since 1923
4930 W. Parkside Ave • Phila, PA
215-877-9000
zakianrugs.com
M-F 9 to 5
Sat. 9 to 1
or
Shop at Home
*Exclusions apply. See salesman for full details.

DOORS UNLIMITED® AS SEEN ON TV
Buy Factory Direct and $ave!
Over 300 Styles to Choose From!
FALL SALE
20% TO 25% OFF
ALL WINDOWS & DOORS
1971-2013 42 YEARS OF EXCELLENCE DOORS UNLIMITED
BBB MEMBER EASTERN PENNSYLVANIA A+ Rating
FACTORY DIRECT SHOWROOM OPEN MON-SAT
• STEEL ENTRY DOORS
• ALUMINUM STORM DOORS
• GARAGE DOORS
• GLASS BLOCK
• EXPERT INSTALLATION
• STEEL SECURITY STORM DOORS
• WOOD DOORS
• VINYL WINDOWS
• AWNINGS
• PRIOR SALES EXCLUDED
FREE SHOP-AT-HOME
"We Come To You!"
318 W. Hunting Park Ave.
Philadelphia, PA 19140
215-455-2100
1-800-523-0840
www.doors1.com

preview 2013-14

St. Joseph's. The Hawks are back to the drawing board after struggling to a disappointing finish last season.

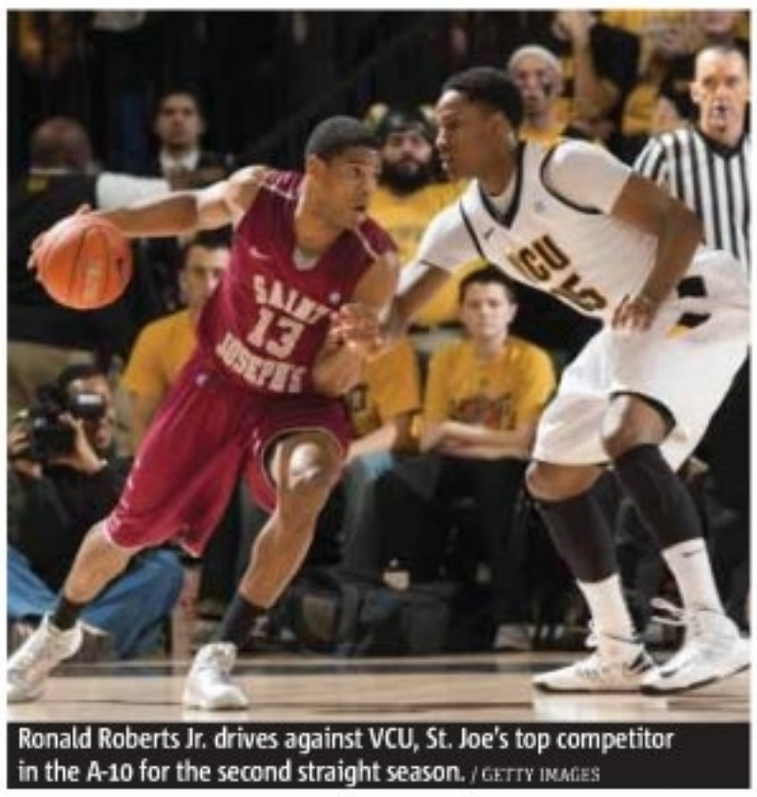

Ronald Roberts Jr. drives against VCU, St. Joe's top competitor in the A-10 for the second straight season. / GETTY IMAGES

Big things were expected from St. Joseph's in the Atlantic 10 a year ago. Those expectations went unfulfilled after an 8-8 season in the conference.

Head coach Phil Martelli will try to rebuild with leading scorer Carl Jones and starting big man C.J. Aiken both gone.

The good news is Martelli will be replacing the lost production with plenty of experience. There are four seniors who saw serious playing time last season, led by Langston Galloway and Ronald Roberts Jr.

Galloway leads all returning scorers with 13.8 points per game while Roberts will be counted on to replace some of Aiken's production in the paint despite his relative lack of size. The 6-foot-8 forward had 11.2 points and 8.2 rebounds per game last season.

But it's the perimeter play that Martelli is more concerned with.

"It comes back to what college basketball is all about — guard play, guard play and more guard play," Martelli said.

MARK OSBORNE

Other locals

- **La Salle**
  Coming off a Sweet 16 appearance last season, the Explorers will be dealing with the departure of star Ramon Galloway. But guards Tyreek Duren and Tyrone Garland make the team a competitor once again.

- **Drexel**
  Bruiser Flint's bunch get their season started with a big one right off the bat. They travel to face No. 22 UCLA in Los Angeles Friday night (midnight).

- **Penn**
  The Quakers open with Big 5 rival Temple on Saturday (5 p.m.). They finished just fifth in the Ivy League last season, but return their whole team and are picked second preseason.

STOP THE SEARCH
We Have What You Want!
Sign and Drive for $0 Down!
Ask for Dr. Credit's Approval
And Drive Today. Apply Online or Call
SPECIAL DISCOUNT FOR SEPTA, HOSPITAL, GOV'T & CITY EMPLOYEES
www.edencars1.com

2000 MERCEDES C230 KOMPRESSOR
CD, Alloy Wheels, Keyless Entry, Cruise Control, Leather, Power Everything, Heated Mirrors $3900*

2008 CHEVROLET IMPALA $0 Down**
CD/MP3, OnStar, Steel Wheels, A/C, Interior Air Filtration, XM Radio, Cruise Control, 12V Power Outlets, All Power $5900* $129/Month

2006 BUICK RENDEZVOUS $0 Down**
CD, OnStar, Leather, Sun Roof, 3rd Row Seating, Roof Rack, Privacy Glass, 6 Speakers, Phone Telematics, Cruise Control, Reclining Rear Seats $6900* $139/Month

2010 CHEVROLET MALIBU LS $0 Down**
CD/MP3, XM Radio, 6 Speakers, A/C, Cruise Control, OnStar, Steel Wheels, Rear Ventilation Ducts, Power Everything $7900* $159/Month

2009 NISSAN ALTIMA $0 Down**
CD/MP3, Phone Telematics, A/C, Cruise Control, Steel Wheels, All Power, Element Antenna, Retained Accessory Power $8900* $179/Month

2005 BMW X3 $0 Down**
CD/MP3, Phone Telematics, Roof Rack, Sunroof, Alloy Wheels, 8 Speakers, 2 Subwoofers, Charcoal Air Filter, Cruise Control $9900* $189/Month

2006 NISSAN 350Z $0 Down**
CD, 6 Speakers, 160 Watt Stereo, Alloy Wheels, Climate Control, Universal Remote Transmitter, Cruise Control, All Power $10,900* $209/Month

2005 CADILLAC ESCALADE $0 Down**
7 Passenger, Universal Remote Transmitter, 9 Bose Speakers, Subwoofer, Multi-CD, Rear Parking Sensors, OnStar, Roof Rack, Privacy Glass, Hands Free Phone, Running Boards $11,900* $269/Month

2006 LEXUS ES330 $0 Down**
CD, 7 Speakers, Subwoofer, Phone Telematics, Power Sunroof, Alloy Wheels, Dual Climate Control, Air Filtration, Leather, Universal Remote Transmitter $13,900* $269/Month

CLIP IT. BRING IT. CASH IN!
$1,000 up to
TO USE AS CASH: TOWARD THE PURCHASE OF ANY VEHICLE
ADDITIONAL VALUE FOR YOUR TRADE + DOWN PAYMENT
Must be presented prior to negotiations. Cannot be used for service or parts. Cannot be combined with other offers.

EDEN VEHICLE MARKETING INC.
MONDAY - THURSDAY 9AM-9PM • FRIDAY 9AM-6PM
10100 Bustleton Avenue Phila., PA 19116
215-698-9996

Price(s) include(s) all costs to be paid by consumer, except for licensing costs, registration fees and taxes. Severity of credit may affect down payment, APR & terms. *Price reflects $2000 cash down or trade equity. Monthly prices based on 66 months and 5.9% APR, plus tax and tags for qualified buyers. **for qualified buyers
CARFAX VEHICLE HISTORY REPORTS

www.driverossi.com
3759 KENSINGTON AVE. 215-831-8861

2008 Chrysler Pacifica — CD, Leather, Sunroof
2006 Cadillac SRX — CD, OnStar, Leather
2006 Chrysler 300 Touring — Navigation, MP3, Loaded
2006 Ford Explorer — All Power, Leather, Rear A/C
2006 Ford Fusion SE — CD, Sunroof, Keyless Entry
2006 Cadillac CTS — Navigation, OnStar, Leather
2006 Jeep Grand Cherokee — 4X4, CD, 6 Speakers
2005 Chevrolet Equinox — Keyless Ignition, Folding Seats, Roof Rack
2006 Pontiac Grand Prix — All Power, CD, Interior Air Filtration
2006 Ford Five Hundred — CD Changer, Leather, A/C
2006 GMC Yukon Denali — Memory Seats, Rear A/C, CD
2006 Chevrolet Malibu LTZ — Premium Package, Sunroof, Alloy Wheels

★ $500 OFF Vehicle Purchase w/ Ad ★

CALL TODAY. DRIVE TODAY.
*For in-house financing only.
MARC ROSSI AUTO SALES
$0 DOWN Available
No Credit Check**
• Bad Credit
• No Credit
• Repos
OKAY!
GUARANTEED CREDIT APPROVAL

215.831.8861
FINANCING DONE RIGHT

Sixers looking to right ship vs. Cavs, Bynum

NBA. Philly has fallen back to Earth after its 3-0 start to the 2013-14 season.

The Sixers are now looking to avoid being known as the 2013-14 NBA season's opening-week wonder.

After starting the season a surprising 3-0, Philly has dropped two games straight, the latest coming at the hands of the previously winless Washington Wizards. The Sixers' defense was brutal in the 116-102 home loss to Washington, as John Wall netted 24 points and Marcin Gortat recorded a double-double. Philly left wide open shooters on the perimeter as Washington netted a whopping 18 3-pointers on the night.

Through five games, Evan Turner is leading the Sixers in scoring, averaging 22.2 points per game. He dropped 24 points on the Wizards in Wednesday's loss. Rookie sensation Michael Carter-Williams is right behind Turner, scoring at a 19.8 clip. Spencer Hawes (17.2 ppg) has also looked good in the early going for Brett Brown's club.

The Sixers will look to get back on track this weekend against the Cavaliers, a team they will host Friday night at Wells Fargo Center (7 p.m., CSN) and will see in Cleveland on Saturday night (7:30 p.m., CSN).

Old friend Andrew Bynum is slowly coming along for the Cavs and is expected to play tonight. He is also expected to hear it from the Philadelphia crowd all night long.

"I think they'll probably boo, but that's their choice," Bynum told reporters. "It wasn't my choice to get rid of me. I don't feel bad at all. ... If I was not hurt, I would've played. That's really the end to that story."

Bynum has played in four games so far for Mike Brown off the bench and is averaging 5.5 points and 3.5 rebounds per game.

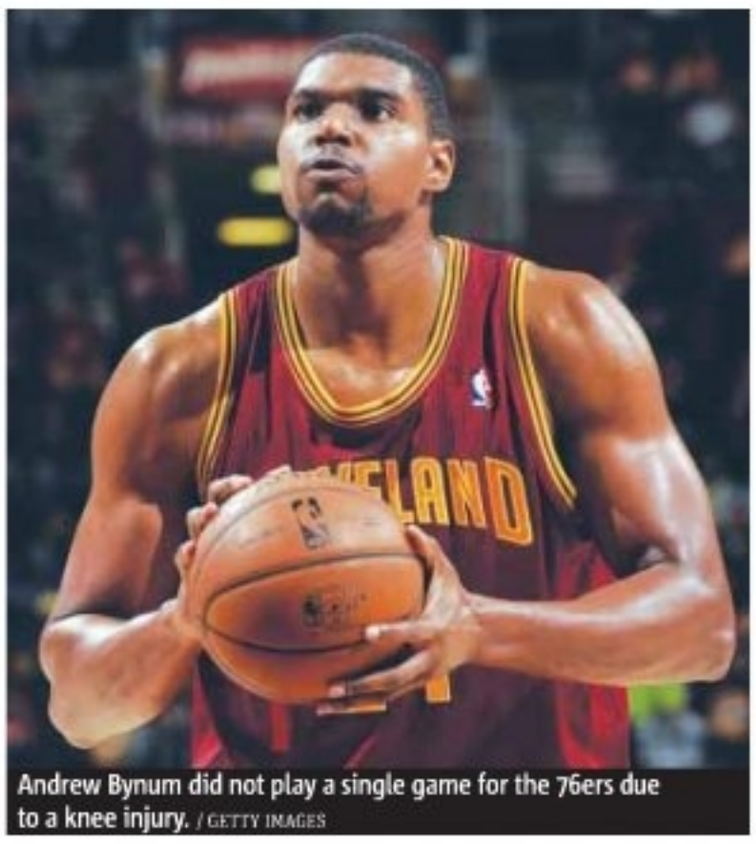
Andrew Bynum did not play a single game for the 76ers due to a knee injury. / GETTY IMAGES

Quoted

"It wasn't my choice to get rid of me. I don't feel bad at all."

Cavs center Andrew Bynum
On his situation last season in Philly

MATT BURKE
matthew.burke@metro.us

BROWN'S LINENS
EST. 1957
THE ORIGINAL LINEN DISCOUNTER
1544 Wadsworth Ave.
Phila., PA 19150
www.brownslinens.com
Like Us On facebook
CUSTOM MADE WOOD BLINDS
FREE INSTALLATION
CUSTOM MADE VERTICAL BLINDS
Take an Additional $20.off your Custom Blind purchase
Coupon must be presented at time of sale.
Minimum order $200
Call 215-248-0416
For your FREE Shop At Home Custom Window Treatment Appointment - Minimum Order $200

Simply Self Storage
NOTICE IS HEREBY GIVEN THAT SIMPLY-IVY HILL D/B/A SIMPLY SELF STORAGE LOCATED AT 7600 QUEEN STREET INTENDS TO SELL OR OTHERWISE DISPOSE OF THE PERSONAL PROPERTY DESCRIBED BELOW TO ENFORCE A LIEN IMPOSED ON SAID PROPERTY UNDER THE PENNSYLVANIA SELF STORAGE FACILITY ACT.
The Public sale or other disposition of the following property will take place (unless otherwise withdrawn) via an on-line auction at www.storagebattles.com on November 11, 2013 beginning at approximately 12:00pm and concluding on November 26, 2013 at approximately 12:00pm. This Public Sale will result in the goods being sold to the highest bidder. Certain terms and conditions apply.
2522 Randolph Brooks Jr
2604 Ashley Brown
2612 Rustin Smith
1133 Nikia Bell
1133 Diane James
1142 Angela Brown
1147 John Quinn
1417 Valda Dawson
1446 John Quinn
1609 Bryan Reeves
2206 Rahem Payton
2207 Sabrina Asquith
2313 Christina Cherry
2424 Shawn Sutton
2906 Tyreek Williams
2913 Kim May
3006 Monique Robinson
P1 John Quinn
160C Kevin Aekins
2250 Yvonne Omoregie
2916 Dominique Teagle
2435 Juanita Richardson
2715 Eleasa Jones

WINDOWS AWNINGS DOORS
BUY DIRECT TO SAVE MONEY!
Now Featuring Custom Window Treatments!
FALL SAVINGS SALE
Aluminum • Canvas • Clear Awnings • Replacement Windows
Beautiful Doors • Bow Windows • Blinds • Drapes • Shutters
JEFCO MANUFACTURING INC. SINCE 1950
FREE HOME ESTIMATES
Window • Door • Porch & Patio Covers • Stationary • Retractable • All Styles & Colors
215-334-3220
WWW.JEFCOAWNINGS.COM
Better Business Bureau
SHOWROOM: 2715 S. FRONT ST. // PHILADELPHIA

COUPON
RADIATOR COVERS
COVER THAT UGLY RADIATOR...
FREE ESTIMATES, DELIVERY, INSTALLATION.
$10.00 OFF WITH THIS COUPON
EXPIRES 12-31-13
The Best in the Business Since 1945
BORNMANN MANUFACTURING CO. INC.
3731 Old York Rd., Phila. Pa 19140
215-228-5826
www.customradiatorcovers.com

Public Storage
NOTICE OF PUBLIC SALE OF PERSONAL PROPERTY
Pursuant to the Pennsylvania Self Storage Act Pennsylvania Statues, 73, Chapter 26, 1901 et seq,. A Public Auction Will take Place on 11/22/13 at the below listed Public Storage Facilities for the follow units/Tenants. The Contents of which shall satisfy the Owners Lien. Public Storage Located At, 2700 Grant Ave. Philadelphia, PA 19114 at 12:00 PM (215) 698-8319.
A023 - Ballak, Patience • B0061 - Mindiashvili, Sosa • C0150 - Desilva, Tamara
C0168 - Lichty, Brian • D0192 - Pannella, Louis • E0319 - Nicholas, Walter • F0397 - Danila, Daniel
H0493 - Clinton, Isa • J0694 - Alwarasneh, Samia • J0710 - Jackson, Elizabeth • J0737 - Williams, John
Riess, Joyce • K0891 - Porecca, Lee • L1011 - Barlow, Derek • N1106 - Mathisen, Joseph
P027 - Highsmith, Felicia • P039 - Quality Work
All Sales Are subject to Cancellation Public Storage Terms, Rules and Regulations will be made prior to the sale.
PS Orangeco Inc. 701 Western Ave. Glendale California, 91201.
PS ORANGECO, INC

Home Design Shop
215-942-7938
Fully Licensed & Insured
Over 30 Years of "Shop at Home" Excellence
Door Sale!
Steel Entry
Security Storm
Aluminum Storm
French & Patio
Garage
Installation Available
FREE Glass Breakage Warranty on select windows
Senior Citizen's Discount!
Windows- $339 Each
Installed! Includes capping 3 window minimum.
Bays Sliders
Bows Glass Block
Vinyl Siding, Awnings, Railings, Window Guards, Vertical Blinds & Radiator Covers too!
www.homedesignshop.net

Respectable Roofing LLC
Where Respect Matters!
HIC# PA098215
$50 OFF ANY ROOF REPAIR
CANNOT BE COMBINED WITH ANY OTHER OFFER. EXPIRES 12-31-13
$200 OFF ANY NEW ROOF
CANNOT BE COMBINED WITH ANY OTHER OFFER. EXPIRES 12-31-13
SILVER ALUMINUM COATINGS
Starting at $300
CANNOT BE COMBINED WITH ANY OTHER OFFER. EXPIRES 12-31-13
DOWNSPOUTS
As Low as $150
CANNOT BE COMBINED WITH ANY OTHER OFFER. EXPIRES 12-31-13
215-681-0409
www.respectable-roofing.com
Email: Info@Respectable-Roofing.com

Public Storage
NOTICE OF PUBLIC SALE OF PERSONAL PROPERTY
Pursuant to the Pennsylvania Self Storage Act Pennsylvania Statues, 73, Chapter 26, 1901 et seq,. A Public Auction Will take Place on 11/22/13 at the below listed Public Storage Facilities for the follow units/Tenants. The Contents of which shall satisfy the Owners Lien. Public Storage Located At, 1251 Byberry Rd, Philadelphia PA 19116 at 1:00 PM (215) 676-8764.
C312 Lewis, Jean • C315 Gilman, Lawrence • C350 Thach, Tina
D410 Lewis, Crystal • D416 Manion Jr, Thomas • F625 Rice, Greg
H824 Devine, Joe • K1348 Wells, Harold • N1448 Bowser, Floyd
All Sales Are subject to Cancellation Public Storage Terms, Rules and Regulations will be made prior to the sale.
PS Orangeco Inc. 701 Western Ave. Glendale California, 91201.
PS ORANGECO, INC

Public Storage
NOTICE OF PUBLIC SALE OF PERSONAL PROPERTY
Pursuant to the Pennsylvania Self Storage Act Pennsylvania Statues, 73, Chapter 26, 1901 et seq,. A Public Auction Will take Place on 11/21/13 at the below listed Public Storage Facilities For the follow units/Tenants. The Contents of which shall satisfy the Owners Lien. Public Storage Located At, 2190 Wheatsheaf Lane Philadelphia PA 19137 at 1:00 PM (215)-289-4969.
A002 - Gimbel, Jason • A045 - Birton, Shaun • A103 - Green, Freda • A105 - Perkins, Michelle
A186 - Beyer, Cynthia • B006 - Divergigelis, Margaret • B012 - Freeman, Malcom
B083 - Chacon, Jorge • B131 - Isaacman, Carol • D024 - Petaccio, James • D034 - Saahir, Alim
E006 - Clark, Eric • E014 - White, Edward • E044 - Hernandez, Dino • E076 - Stanbeck, Shawn
All Sales Are subject to Cancellation Public Storage Terms, Rules and Regulations will be made prior to the sale.
PS Orangeco Inc. 701 Western Ave. Glendale California, 91201.
PS ORANGECO, INC

NOTICE OF PUBLIC SALE OF PERSONAL PROPERTY

Public Storage

Pursuant to the Pennsylvania Self Storage Act Pennsylvania Statues, 73, Chapter 26, 1901 et seg.. A Public Auction Will take Place on **11/21/13** at the below listed Public Storage Facilities for the follow units/Tenants. The Contents of which shall satisfy the Owners Lien. **Public Storage Located At, 456 N Columbus Blvd Philadelphia PA 19123 at 11:30 AM (215) 922-3709.**

A042 - Heller, Lakeisha • A048 - Gatling, Robert • A063 - Dennis, Monica • A090 - Hearn, Christina B085 - Smith, Linda • B197 - TOLLEFSON, DON • B199 - TOLLEFSON, DON • C286 - McMickans, Oscar C301 - Davis, Aaron • C316 - Spivak, Harry • D398 - TOLLEFSON, DON • D410 - TOLLEFSON, DON E472 - WDPLLPCS • F576 - TOLLEFSON, DON • G633 - Eli, Tiffany • G648 - TOLLEFSON, DON P118 - TOLLEFSON, DON • P145 - Mcqueen, Sharyn

All Sales Are subject to Cancellation Public Storage Terms, Rules and Regulations will be made prior to the sale. PS Orangeco Inc. 701 Western Ave. Glendale California, 91201.

PS ORANGECO, INC

NOTICE OF PUBLIC SALE OF PERSONAL PROPERTY

Public Storage

Pursuant to the Pennsylvania Self Storage Act Pennsylvania Statues, 73, Chapter 26, 1901 et seg.. A Public Auction Will take Place on **11/21/13** at the below listed Public Storage Facilities for the follow units/Tenants. The Contents of which shall satisfy the Owners Lien. **Public Storage Located At, 7000 Lindbergh Blvd Philadelphia PA 19153 at 10:00 AM (215)-365-2105.**

0005 - Byers, Natasha • 0063 - Davis, Sidnata • 0085 - Stiller, Darris • 0105 - Moore, Tammie • 0115 - Griffin, James • 0125 - Gilliam, Christopher 0135 - Garcia, Salvatore • 0137 - Seeney, Sheila • 0139 - Houlis, Edith • 0171 - Sigal, Willie • 0215 - Adams, Libby • 0245 - Boyd, Christine 0251 - Odorovic, John • 0301 - Summers, Lonnie • 0323 - Daniels, Comfort • 0351 - Wilkins, Tracy • 0376 - Hayes, Brad • 0426 - Sharp, Keisha 0433 - Morgan, Dennis • 0445 - Giles, Kenya • 0520 - Lansdowne, Carolyn • 0534 - Segers, Herman • 0551 - Gass, Debra • 0560 - Melton, Tasha P 0586 - Anthony, Richard • 0606 - Lewis, Joseph • 0655 - Riley, Sarah • 0675 - Xiang, Long • 0725 - Mobley, Warren • 0737 - Diaddio, Ralph 0800 - Cleveland, Lois • 0819 - Mitchell, Crystal • 0838 - Ballentine, Stacy • 0825 - Jones, Lisa • 0849 - Alston Harrichlan, Sandy • 0937 - Bennett, Ayanna D 0957 - Mitchell, Maria • 1044 - Stone, Lakendra • 1047 - Payne, Helen • 1061 - Morland Jr, Dominic • 1074 - Darby, Katherine • 1079 - Holloway, Carla 1088 - Jardlok, Dempster • 9019 - Funk, Donald • 9038 - Price, Skylind • 9047 - Gaye, Peter

All Sales Are subject to Cancellation Public Storage Terms, Rules and Regulations will be made prior to the sale. PS Orangeco Inc. 701 Western Ave. Glendale California, 91201.

PS ORANGECO, INC

metro health

Medical Research

Check out Metro's Online Medical Research Directory at health.metro.us

To place an ad call Brian Lydon at 215-717-2694 or email brian.lydon@metro.us

NOTICE OF PUBLIC SALE OF PERSONAL PROPERTY

Public Storage

Pursuant to the Pennsylvania Self Storage Act Pennsylvania Statues, 73, Chapter 26, 1901 et seg.. A Public Auction Will take Place on **11/22/13** at the below listed Public Storage Facilities for the follow units/Tenants. The Contents of which shall satisfy the Owners Lien. **Public Storage Located At, 6301 Tacony St Philadelphia PA 19135 at 11:00 AM (215) 333-3138.**

A023 - Nixon Jr, Jeffrey • A099 - Matthews, Kenneth B157 - Egan, Christopher • C297 - McGovern, Jacqueline C308 - Mcdonald, Caile • C351 - Marrero, Wanda • D367 - Pritchett, Laila

All Sales Are subject to Cancellation Public Storage Terms, Rules and Regulations will be made prior to the sale. PS Orangeco Inc. 701 Western Ave. Glendale California, 91201.

PS ORANGECO, INC

NOTICE OF PUBLIC SALE OF PERSONAL PROPERTY

Public Storage

Pursuant to the Pennsylvania Self Storage Act Pennsylvania Statues, 73, Chapter 26, 1901 et seg.. A Public Auction Will take Place on **11/22/13** at the below listed Public Storage Facilities for the follow units/Tenants. The Contents of which shall satisfy the Owners Lien. **Public Storage Located At, 6225 Oxford Ave Philadelphia PA 19111 at 10:00 AM (215) 535-5805.**

A108 - Alston, Taurhon • A201 - Dawson, Theresa • A567 - Wright, Dale • A580 - Heller, Beth A620 - Troy Jr, James • A816 - Glazer, Louis • A825 - Concepcion, Adalberto • B1123 - Simpson, Dovanna B1214 - Thompson, Tasha • B1427 - Fels, Arthur • B1522 - McQueen, Derbron • B1719 - Mercedes, Rapheal B1723 - Pennese, Regina • B1824 - Scott, Harrietta • C2418 - Frame, Andre • C2516 - Bryant, Gregory

All Sales Are subject to Cancellation Public Storage Terms, Rules and Regulations will be made prior to the sale. PS Orangeco Inc. 701 Western Ave. Glendale California, 91201.

PS ORANGECO, INC

Labor of Love Study

A research study presented by the **Penn Center for Women's Behavioral Wellness.** TMS, an investigational magnetic device, is a possible way to help with your depressive symptoms!

OUR STUDY INCLUDES:

- A medication free way to try to help your depressive symptoms during pregnancy
- Treatment with Transcranial Magnetic Stimulation for just 15 minutes a day!
- A friendly, kind and private atmosphere in which you can receive treatment during this difficult time period.
- Compensation provided.

If you are between 14 and 34 weeks **pregnant and feeling sad, blue or down in the dumps—** Call our research team at

215-573-8880

NOTICE OF PUBLIC SALE OF PERSONAL PROPERTY

Notice to hereby given that the undersigned will sell to satisfy the lien of the landlord, at public sale, by competitive bidding on **11/20/13 at 12PM** at the Safeguard Self Storage facility located at **830 E. Hunting Park Ave, Philadelphia, PA 19124.** The personal goods stored in the following space numbers by the following tenant(s):

safeguard self storage

#2419-Yarimar Ocasio-Fragoso • #2202-Winston Chambers-Chambers Janitorial and Carpet • #1208-Kevin Boyd #2226-James Figueroa • #3129-Johnnie Hall • #3413-Maribel Ortiz • #3412-Carlos Santiago • #3321-Rosemarie Slover #3504-John Winkler • #2129-Vivian Torres • #2222-Maritza Ulloa • #2316-Tamika Torres

Purchases must be made with cash only and paid in full at the time of sale. All goods are sold as is and must be removed at the time of purchase. Sale is subject to adjournment. Safeguard Self Storage Management, Inc.

NOTICE OF PUBLIC SALE OF PERSONAL PROPERTY

Public Storage

Pursuant to the Pennsylvania Self Storage Act Pennsylvania Statues, 73, Chapter 26, 1901 et seg.. A Public Auction Will take Place on **11/21/13** at the below listed Public Storage Facilities for the Follow units/Tenants. The Contents of which shall satisfy the Owners Lien. **Public Storage Located At, 2345 Castor Ave Philadelphia PA 19134 at 2:00 PM (215) 537-0184.**

1068 - Kane, Jennifer • 1069 - Morabeto, Teres • 1078 - Mintz, Cedly • 1081 - Young, Shineh • 1098 - Rodriguez, Jeanette 1110 - Fox, Jacqueline • 1112 - Cancellieri, Dawn • 1118 - Mackar, Celeste • 1119 - Way, Jim • 1137 - Henshaw, Jhakal 1158 - Krajewski, Petryk • 1189 - Hill, Katrina • 1215 - Anderson, Perry • 1222 - Hawks, Leroy • 1236 - Pettes, Lloyd 1270 - Pastore, Stephen • 2113 - Mellor, Eric • 2162 - Myers, Kristina • 2175 - Sampson, Dawn • 2176 - Hoffman, Arielle 2204 - Mondragon, Maria • 2248 - Williams, Tamara • 2282 - Mellor, Eric • 2344 - Bahm, Michael 3332 - Simonson, Alexandra • 3336 - Bravo, David

All Sales Are subject to Cancellation Public Storage Terms, Rules and Regulations will be made prior to the sale. PS Orangeco Inc. 701 Western Ave. Glendale California, 91201.

PS ORANGECO, INC

NOTICE OF PUBLIC SALE OF PERSONAL PROPERTY

Notice to hereby given that the undersigned will sell to satisfy the lien of the landlord, at public sale, by competitive bidding on **11/20/13 at 2PM** at the Safeguard Self Storage facility located at **6371 Keystone Street, Philadelphia PA 19135.** The personal goods stored in the following space numbers by the following tenant(s):

safeguard self storage

2116 Herbert Rose • 2200 Ashley Rivera • 2223 Candice Cole • 2335 Jessica Krupa • 2425 Bernice Rowell 2434 Edward Madden • 2436 Catherine English • 2606 Ronald Martin • 2700 Ronald Martin

Purchases must be made with cash only and paid at the time of sale. All goods are Sold as is and must be removed at the time of purchase. Sale is subject to adjournment. Safeguard Self Storage Management, Inc.

NOTICE OF PUBLIC SALE OF PERSONAL PROPERTY

Notice is hereby given that undersigned will sell to satisfy the lien of the landlord, at public sale, by competitive bidding on **11/20/13 at 1PM** at the Safeguard Self Storage facility located at **3300 Frankford Ave, Philadelphia PA 19134.** The personal goods stored in the following units by the following tenant(s):

safeguard self storage

Sherman Ancrum 1007, L.W.Nelson W. Nelson 1103, Leslie Wright Nelson 1103, Carmen Berrios Rivera 1506, Ruth Carrasquillo 1506, Qianta Smith 2423, Iris Gonzalez 2429, Reginald T Cason 2502, Shukree Norfleet 2519, Kathy E Annunzio 3105, Eliana Cristia Santana 3508, Hector Sanchez 3605, Vincent W Kiukys 3605, Samuel Perez 3710, Jessica A Garcia 3720, Debra Jean Gulliver 4007

Purchases must be made with cash only and paid in full at the time of sale. All goods are sold as is and must be removed at the time of purchase. Sale is subject to adjournment. Safeguard Self Storage, Inc.

NOTICE OF PUBLIC SALE OF PERSONAL PROPERTY

Notice to hereby given that the undersigned will sell to satisfy the lien of the landlord, at public sale, by competitive bidding on **November 20, 2013 @ 3PM** at the Safeguard Self Storage facility located at 1333 Rhawn Street Phila. PA19111 The personal goods stored in the following space numbers by the following tenant(s):

safeguard self storage

#1700-Tahmia Ancrum, #2523-Nikerby Noisette, #1601-Kimberly Stephens

Purchases must be made with cash only and paid at the time of sale. All goods are Sold as is and must be removed at the time of purchase. Sale is subject to adjournment. Safeguard Self Storage Management, Inc.

NOTICE OF PUBLIC SALE OF PERSONAL PROPERTY

Notice is hereby given that the undersigned will sell to satisfy the lien of the landlord, at public sale, by competitive bidding on **11/20/2013 @ 11AM** at the Safeguard Self Storage facility located at **1221 N. Broad Street, Philadelphia, PA 19122.** The personal goods stored in the following units by the following tenant(s):

safeguard self storage

0311 Christopher Linsey, 0338 Bruse Wilkins, 2101 Alexander Zanders, 2116 Patricia Ann Smith-buckner, 2606 Angel Rodriquez

Purchases must be made with cash only and paid in full at the time of sale. All goods are sold as is and must be removed at the time of purchase. Sale is subject to adjournment. Safeguard Self Storage, Inc.

NOTICE OF PUBLIC SALE OF PERSONAL PROPERTY

Notice to hereby given that the undersigned will sell to satisfy the lien of the landlord, at public sale, by competitive bidding on **November 20, 2013 @ 10am** at the Safeguard Self Storage facility located at 6224 Germantown Avenue Phila. PA 19144. The personal goods stored in the following space numbers by the following tenant(s):

safeguard self storage

#0225 - Erica Long, #0407 - Natasha Knox, #0504 - Rose Anna Watson, #1104 - Adrian Simmons, #1120 - Janett McClendon, #1139 - Katrina Shuptar, #1140 - Nina Lazenbury, #2109 - Joy Terrell, #2113 - Baiheea Johnson, #2138 - Denise Singleton, #2316 - Gisele Easley, #2336 - Jameeka Phillips, #2338 - Lynda Brooks, #3108 - Daun Sandlin, #3117 - Daun Sandlin, #3124 - Joseph Kinsey, #3405 - Stepheneeca Willians, #3406 - Allyn McLeoad

Purchases must be made with cash only and paid at the time of sale. All goods are Sold as is and must be removed at the time of purchase. Sale is subject to adjournment. Safeguard Self Storage Management, Inc.

NOTICE OF PUBLIC SALE OF PERSONAL PROPERTY

Notice to hereby given that the undersigned will sell to satisfy the lien of the landlord, at public sale, by competitive bidding on **NOVEMBER 20, 2013 @ 9:00AM** at the Safeguard Self Storage facility located at 1499 66TH Avenue Phila, PA 19126. The personal goods stored in the following space numbers by the following tenant(s):

safeguard self storage

 # 1023 Raymond Morris, # 1114 Iris Felder, # 1218 Latanya Murphy, # 2116 Nadira Riley, # 2221 Chemyra Johnson, # 2225 Antoinette Brown # 2232 Gwendolyn Price, # 2320 Gary Phillips, # 2407 Regina Dixon, # 3003 Shivonne Richardson, # 3125 Bennie Noble Sr, # 3130 Bruce Mpall, # 3334 John Oliver, # 3412 Eric Garner, # 3514 Olivia Bader

Purchases must be made with cash only and paid at the time of sale. All goods are Sold as is and must be removed at the time of purchase. Sale is subject to adjournment. Safeguard Self Storage, Inc.

See more at **www.metro.us**

THE CREDIT PROFESSIONALS AT FAIRLESS MOTORS

WE BUY CARS. TOP $$$ FOR YOUR VEHICLE

¡ Se Habla Espanol! $0 DOWN!

Don't Be Fooled By Cheap Imitators, "WE HAVE BEEN IN BUSINESS FOR 20 YEARS" 435 LINCOLN HWY, FAIRLESS HILLS, PA

We Buy Clean, Used Cars

PAYMENTS AS LOW AS $99.00 PER MONTH !

Bring in This Ad & Receive $250 OFF Your Purchase!

GOOD CREDIT • BAD CREDIT • NO CREDIT • CHARGE-OFF'S • REPOS • DIVORCE • BANKRUPTCIES

ALL VEHICLES FAIRLESS MOTORS CERTIFIED

For Live Help Call 1-888-251-4312

Special incentives for SEPTA, hospital and postal workers! Used Car Leasing Now Available.

24 HOUR HOTLINE: 1-800-205-0068 www.FairlessMotors.com

2010 Nissan Armada SE

Power Windows, Power Steering, Power Locks, CD, Moon Roof, Roof Rack, Privacy Glass, 3rd Row Seating, Keyless Entry, Bluetooth, Alloy Wheels, Towing Package, A/C, Automatic Transmission, Rear View Camera, Satellite Radio, Winter Package, Rear Air, Parking Sensors, Cruise Control, AWD, Running Boards

$23,900

2007 BMW 750i

Power Windows, Power Steering, Power Locks, CD, DVD, Moon Roof, Leather, Privacy Glass, Heated Seats, Navigation, Keyless Entry, Bluetooth, Alloy Wheels, A/C, Automatic Transmission, Satellite Radio, Rear Air, Parking Sensors, Cruise Control

$19,900

2004 Infiniti QX56

Power Windows, Power Steering, Power Locks, CD, DVD, Moon Roof, Leather, Roof Rack, Privacy Glass, Heated Seats, Navigation, 3rd Row Seating, Keyless Entry, Bluetooth, Alloy Wheels, Towing Package, A/C, Automatic Transmission, Rear View Camera, Satellite Radio, Winter Package, Rear Air, Parking Sensors, Cruise Control, AWD, Running Boards

$15,900

2010 Lincoln MKT EcoBoost

Power Windows, Power Steering, Power Locks, CD, TV-DVD, Panoramic Roof, Leather, Privacy Glass, Heated Seats, Navigation, Keyless Entry, 3rd Row Seats, Bluetooth, Alloy Wheels, A/C, Automatic Transmission, Rear View Camera, Satellite Radio, Winter Package, Rear Air, Parking Sensors, Cruise Control, AWD

$26,900

2007 Ford Explorer Eddie Bauer

Power Windows, Power Steering, Power Locks, CD, DVD, Moon Roof, Leather, Roof Rack, Privacy Glass, Heated Seats, Navigation, 3rd Row Seating, Keyless Entry, Alloy Wheels, A/C, Automatic Transmission, Winter Package, Rear Air, Parking Sensors, Cruise Control, AWD, Running Boards

$14,900

2008 Acura MDX

Power Windows, Power Steering, Power Locks, CD, Moon Roof, Leather, Roof Rack, Privacy Glass, Heated Seats, 3rd Row Seats, Keyless Entry, Bluetooth, Alloy Wheels, A/C, Automatic Transmission, Satellite Radio, Cruise Control, AWD, Running Boards

$19,900

2009 Chevy Traverse LS

Power Windows, Power Steering, Power Locks, CD, TV-DVD, Moon Roof, Roof Rack, Privacy Glass, 3rd Row Seating, Keyless Entry, Alloy Wheels, Towing Package, A/C, Automatic Transmission, Cruise Control

$17,900

2007 BMW 525xi AWD

Power Windows, Power Steering, Power Locks, CD, Moon Roof, Leather, Privacy Glass, Heated Seats, Navigation, Keyless Entry, Bluetooth, Alloy Wheels, A/C, Automatic Transmission, Satellite Radio, Parking Sensors, Cruise Control, AWD

$16,900

2013 Nissan Altima 2.5 S

Power Windows, Power Steering, Power Locks, CD, Keyless Entry, Bluetooth, Alloy Wheels, A/C, Automatic Transmission, Cruise Control

$17,900

2010 Ford Mustang GT

Power Windows, Power Steering, Power Locks, CD, Heated Seats, Keyless Entry, Bluetooth, Alloy Wheels, A/C, Satellite Radio, Cruise Control

$23,900

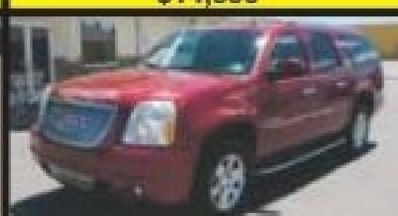

2007 GMC Denali XL

Power Windows, Power Steering, Power Locks, CD, DVD, Moon Roof, Leather, Roof Rack, Privacy Glass, Heated Seats, Navigation, 3rd Row Seating, Keyless Entry, Bluetooth, Alloy Wheels, Towing Package, A/C, Automatic Transmission, Rear View Camera, Satellite Radio, Winter Package, Rear Air, Parking Sensors, Cruise Control, AWD, Running Boards

$24,900

2008 Mercedes S550 AMG 4MATIC

Power Windows, Power Steering, Power Locks, CD, Moon Roof, Leather, Privacy Glass, Heated Seats, Navigation, Keyless Entry, Bluetooth, Alloy Wheels, A/C, Automatic Transmission, Rear View Camera, Satellite Radio, Rear Air, Parking Sensors, Cruise Control, AWD

$38,900

DIRECTORY

Legal Services

To place an ad call Erin Tideman at
215-717-2691 or email erin.tideman@metro.us

Medical Malpractice

Cerebral Palsy
Birth Injury
Surgery Mistake
Cancer Misdiagnosis
Hospital Death
Doctor Mistake

Harvard & Yale trained Doctor-Lawyer

- 4x named one of PA's Rising Stars (Top Young Lawyers) by publisher of Philadelphia Magazine
- Over 20 million dollars recovered since January, 2012 as Co-Counsel

Law Offices of Tai Y. Wong, P.C.
PA & NJ · 215-592-9750
Free Initial Consultation. No Recovery-No Fee
1101 Market Street, Aramark Tower Suite 2820, Philadelphia, PA 19107

DIVORCE, BANKRUPTCY
IMMIGRATION, CRIMINAL, DUI
ReinherzLaw.com
A Trusted, Fast & Affordable 2nd Generation Business
PHILA: 1315 Walnut St. Ste 804
Additional location in NJ
Reinherz LAW OFFICES 215-922-2055
Over 50 Years Combined Experience • Debt Relief Agency

AUTO ACCIDENTS
WORK ACCIDENTS
SLIP & FALL
ACCIDENTS
STOP & CALL
215 ACCIDENT
222-4336
24 hour service

MOTOR VEHICLE
SLIP & FALL • DISABILITY
NEGLIGENCE • SOCIAL SECURITY • ACCIDENT INJURIES
DENNIS A. POMO
Attorney at Law
NO FEE UNTIL WE SETTLE 215-665-1900 LICENSED IN PA & NJ

SLIP AND FALL
Our Law Firm handles all *FALL DOWN* Claims
Free Consultation 24/7
215-268-7800
1617 JFK Blvd., Suite 355 Philadelphia, PA 19103
SLIPANDFALLGUYS.COM

SOCIAL SECURITY & SSI
DISABILITY
COHEN, FLUHR & GONZALEZ, P.C.
1608 Walnut Street, Suite 1108, Philadelphia PA, 19103
(215) 854-0060
Experienced Attorneys NO FEE UNTIL WE WIN

Slip & Fall Injuries
Get ALL the Money You Deserve
CALL US NOW
**No fee until you get paid*
215-496-1100
Speak with a lawyer 24/7: 215-480-3200
PHILADELPHIA LAW FIRM BENTLEY M. SAUL LTD.

metro classifieds in print & online

TO PLACE AN AD:
866-900-9473
CLASSIFIED.METRO.US
PHILLYCLASSIFIEDS@METRO.US
CLASSIFIED AD DEADLINE:
SPM TWO (2) BUSINESS DAYS BEFORE PUBLICATION

Notices

Department of the Treasury - Internal Revenue Service

Notice of Public Auction Sale

Under the authority in Internal Revenue Code section 6331, the property described below has been seized for nonpayment of internal revenue taxes due from: **Michael Ali.**

The property will be sold at public auction as provided by Internal Revenue Code section 6335 and related regulations.

Date of Sale: December 04, 2013.

Time of Sale: 11:00 a.m. Register to bid at 10:30.

Place of Sale: I.R.S. Office - 600 Arch Street - Philadelphia, PA 19106.

Title Offered: Only the right, title, and interest of Michael Ali; in and to the property will be offered for sale. If requested, the Internal Revenue Service will furnish information about possible encumbrances, which may be useful in determining the value of the interest being sold.

Description of property - ONE CONDO UNIT:

Commonly known as: 301 Race Street, Unit 316, Wireworks Philadelphia, PA 19106.

All that certain Unit designated as Unit No. 316 being a Unit in the Wireworks Historic Condominium situate in the City and County of Philadelphia, Commonwealth of Pennsylvania as designated in the Declaration of Condominium for the Wireworks Historic Condominium and the Plats and Plans referred to therein dated September 28, 1990 in the Office for the Recorder of Deeds in and for the County of Philadelphia on October 1, 1990 in Deed Book FHS 1715 page 10 and an Amendment thereto recorded in Deed Book VCS 347 page 486.

Together with all right, title and interest being a proportionate undivided interest of, in and to the Common Elements as set forth in the aforesaid Declaration of Condominium.

Together with all right, title and interest of, in and to the Reserved Common Elements and Limited Common Elements designated for this Unit in the aforesaid Declaration of Condominium and Plats and Plans.

Under and subject to all existing Covenants, Agreements, Conditions, Easements, Restrictions, Reservations, Rights of Record and Covenants contained in the Declaration of Condominium the Plats and Plans and any applicable to the above described premises. Being County Parcel Number 2N5-505. BRT Tax#88-8-0562-88.

Being known as 301 Race Street, Unit No. 316.

INSPECTION: Drive by only. Do not attempt to enter unit.

Payment terms: $20,000 at time of sale; balance by Dec. 18, 2013.

Form of Payment: All payments must be by cash, certified check, cashier's or treasurer's check or by a United States postal, bank, express, or telegraph money order. Make check payable to the United States Treasury.

Dated: 10/24/2013 Signature/Name: Bob Digregorio PALS.

Address for information about the sale **Go to www.irssales.gov website for details, minimum bid, encumbrances, and photos.**

Call Bob Digregorio Phone: (212) 719-8107 and (917) 647-5429.

Or mail to: I.R.S. – PALS 9th floor - 110 West 44th Street , NY, NY 10036.

www.metro.us

metroclassifieds

in print & online

TO PLACE AN AD:
866-900-9473
CLASSIFIED.METRO.US
PHILLYCLASSIFIEDS@METRO.US
CLASSIFIED AD DEADLINE: 5PM TWO (2) BUSINESS DAYS BEFORE PUBLICATION

IMPORTANT INFORMATION:
All classified advertising is subject to the terms and conditions of the applicable Metro Classified rate card and to approval and acceptance at Metro U.S. option. Metro US reserves the right to edit, reject, cancel or reclassify an ad, and reserves the right to convert any classified advertising to alternative formats for use and publication in other Metro U.S. publications. It is the advertiser's sole responsibility to check each ad the first day it is published. Metro U.S. assumes no responsibility for any reason, for any error or omission in any ad.

Services

Miscellaneous

DIABETIC TEST STRIPS NEEDED
Also nicotine patches.
Will pay up to $30 per box.
Will pick-up. Call James
610-453-2525

REDUCE YOUR CABLE BILL!
Get an All-Digital Satellite System installed for FREE and programming starting at $19.99/mo. FREE HD/DVR upgrade for new callers,
SO CALL NOW
877-356-0528

$$ CASH PAID $$
BUYING NICOTINE PATCHES / GUM and Diabetic Test Strips
We Pickup
215-395-7100

Phone Services

Notices

Notice of Name Change
Court of common Pleas for the County of Philadelphia, October term, 2013, No. 001281.

Notice is Hereby given that on October 21st, 2013, the petition of: Change of name filed by petitioner, Chun Yan Li was filed, praying for a decree to change her name to Candice Chunyan Lee.

The Court has fixed courtdate, November 22, 2013 at 9:30 A.M. in Room 691, City Hall, Philadelphia, PA for hearing. All persons interested may appear and show cause if any they have, why the prayer of the said petition should not be granted.

Business Opportunities

Business Opportunities

ARE YOU DRIVEN TO SUCCEED? Earn 5000+/mth
NO COLD CALLING
No experience needed
for more information email:
bnservice@consultant.com

Real Estate/Sale

EQUAL HOUSING OPPORTUNITY

PUBLISHERS NOTE
All real estate advertising herein is subject to the Federal Fair Housing Act of 1968 and state and local fair housing laws. The Fair Housing Act makes its illegal to advertise any preference, limitations or discrimination on the basis of race, color, religion, sex, handicap, familial status, or national origin or an intention to make any such preference, limitation or discrimination. State or local laws may make unlawful advertising that discriminates on the basis of age, marital status, or sexual orientation. Metro US will not knowingly accept any advertising for real estate which violates the law. The law requires that all dwellings advertised are available on an equal opportunity basis. If you have any questions regarding housing discrimination, call the Long Island Housing Services at 1(800) 660-6920 in Long Island or the Anti-Discrimination Center at (212) 346-7600 in New York City. To file a complaint call HUD toll-free at (800) 669-9777 or the New York City Commission on Human Rights at (212) 306-7500

Real Estate Wanted

CASH NOW!!!
WE BUY PROPERTY Fast and Fair Any Kind Any Area Any Condition 267-684-8272

WE BUY UGLY HOUSES.
HOMEVESTORS
AMERICA'S #1 HOME BUYER
1-800-301-3223

Homes

House For Sale
$469.72 a month
3 Bedrooms, Excellent condition
Nick's Real Estate
(215) 425-3500

Real Estate/Rent

Apartments

FREE HEAT
Apts Avail NOW
Studio/1-2 Bed. 69th Street area, close to trans, free Gas/HW, 1/2 off 1st month's rent. CALL NOW 610-734-2360

FOR RENT Overbrook, PA
Efficiency unit $600/mo.
5Room unit $775/mo.
Heat, Water & Washer/Dryer Incl.
Electric & Cable X-tra$ 215-877-2740/ 267-243-3597

Eli Court Apartments
1418 Conlyn Street
Efficiency-$450
1 Bedroom-$550
First Month Free-Only pay security to move-in
FREE Flat Screen TV at move-in
Call Today to schedule a tour
215-276-5600

Homes

39XX N. 17th Street

3 BED 1 BATH This newly renovated home features hardwood floors throughout, modern kitchen and bath. Located across the street from school and close to public transportation. It also features and indoor garage. $800

22nd & Federol Marvelous! 2BD, BA, All new. Central Air, Hardwood floors. New appliances, New Wash/Dry. $950/mo. Call 215-292-2176

SEARCH IT. FIND IT. BUY IT.
metroclassifieds

Homes

House For Sale
$469.72 a month
3 Bedrooms, Excellent condition
Nick's Real Estate
(215) 425-3500

Jobs

General Help Wanted

CUSTOMER SERVICE
NOW HIRING
Earn $15+ an hour, Interviews & on-the-spot hiring!
CALL NOW- 215-821-3231

ENTRY LEVEL TO LEADERSHIP ROLES
10 IMMEDIATE OPENINGS
UP TO **$16-$20** /HR
NO EXP NECESSARY • Training for accepted applicants
TRAINING BONUS OFFERED
FOR INTERVIEW CALL 215-789-2046

APPLY NOW - F/T WORK
EARN SERIOUS $$$ FOR THE HOLIDAYS
UP TO $900 WK
PAID TRAINING INCENTIVE • IMMEDIATE START
No Experience Needed • Full Training provided
Back check upon hiring • CALL 215-789-2050

Career Training

Less time learning and more time earning!
You could become a Massage Therapist in as little as 9 months!
Classes Enrolling Now!
Call (866)939-0980
National Massage Therapy Institute
Egg Harbor & Philadelphia
www.nmti.edu/MT

Prepare for an exciting career as a Massage Therapist in as little as 9 months!
Classes enrolling now!
Call today! (866) 939-0980
National Massage Therapy Institute
Egg Harbor & Philadelphia
www.nmti.edu

Vehicles

Vehicles Wanted

$$$ UP TO $1100.00 $$$
For Cars w/ Bad Engines w/or w/o title
500.00 CASH $$$
For Any Junk Cars or Trucks
215-669-1000

WE BUY JUNK CARS
$300 to $400
CASH GUARANTEED
FREE TOWING
SAME DAY PICK-UP
267-229-1970

WOW!
A $400 Guarantee
On Any Large Vehicle
NO

We Buy Junk Cars/Trucks
WILL PICK YOUR CAR UP WITHIN THE HOUR
215-200-3401

SEARCH IT. FIND IT. BUY IT.
metroclassifieds

metroclassifieds
TO PLACE AN AD CALL 866-900-9473

Cars

We pay TOP DOLLAR for junk cars!
Call 267.423.3108

metroclassifieds
TO PLACE AN AD CALL 866-900-9473
OR VISIT US AT www.metro.us

Cars

Up to $400 Cash
FOR JUNK CARS!
Free SAME DAY TOWING

215-801-4216
215-295-7610
JunkyardBarbie.com
Female Owner/Operator

99% of Americans have seen combat on TV.
1% of Americans have seen combat in Iraq or Afghanistan.
We know where you're coming from.
We've got your back. Join the online community at IAVA.org
IAVA
IRAQ and AFGHANISTAN VETERANS of AMERICA
Ad Council

SPECIAL 21.99
ALFRED DUNNER
Reg. $44-$68. Tops, pants, more. Misses & petites. ★WebID 1063375.

SPECIAL 55% OFF
CARTER'S® PLAYWEAR
Special 5.40-14.40. Reg. $12-$32. Sets, dresses & more. Infants' 3-24 mos.

SPECIAL 65% OFF
CLEARANCE DRESS SHIRTS & TIES
Special 17.32-24.32. Orig.* 49.50-69.50. From famous makers & designers.

SPECIAL 50% OFF
IZOD®
Special $22-$25. Reg. $44-$50. Sweaters, woven shirts & fleece tops. ★WebID 941232.

SPECIAL EXTRA 20% OFF
STATUS DENIM FOR HER
Special 39.99. Reg. 69.50. Calvin Klein Jeans & DKNY Jeans. Misses & petites. ★WebID 230297, ★701549, ★701552 & ★700639.

SPECIAL 40% OFF
COMFORT SHOES
Special 41.50-$54. Reg./Orig.* $69-$90. From Easy Spirit, Clarks, Aerosoles, Hush Puppies, more.

SPECIAL 60% OFF
MIXED MEDIA JACKETS
Special $50-$110. Reg. $125-$275. From famous American designers & more. S-XXL.

SPECIAL EXTRA 20% OFF
YOUNG MEN'S JEANS
Special 47.99-102.40. Reg. 69.50-$128. From Denim Collection. Waists 30-34.

2-DAY SPECIALS! FRI & SAT
DURING OUR SUPER SATURDAY SALE
MACY'S CARD/SAVINGS PASS DISCOUNT DON'T APPLY TO SPECIALS.

SPECIAL 65% OFF
ALL 10K & 14K GOLD EARRINGS
Special 52.50-$560. Reg. $150-$1600. For example: ★WebID 162394.

SPECIAL 49.99
DIAMOND** BANGLES
Reg. $200. 1/4 ct. t.w.‡ black diamonds in sterling silver (★WebID 542668). Also; white diamonds in sterling silver (★542667), 18k yellow (★618212) or rose (★618213) gold over sterling silver.

SPECIAL BUY 1 ON SALE, GET EXTRA 75% OFF 2ND
1st, now $6-223.50; **2nd: special 1.50-55.88.** Orig.* $20-$298 ea. Clearance totes, crossbodies, satchels, wallets & more selections.

SPECIAL 50% OFF
CHARTER CLUB
Special 27.50. Reg. $55. **Only at Macy's.** Pajamas or gowns in polyester fleece or cotton flannel. Shown: fleece set. ★WebID 1075578.

SPECIAL 19.99
BLACK & DECKER
Reg. 44.99. 4-slice toaster oven. #TO1322SBD. ★WebID 792749.

OR, TAKE AN EXTRA 10%-20 OFF†
when you use your Macy's Card or savings pass during our Super Saturday Sale. †Exclusions apply, see pass.

★macy's WOW! PASS
EXTRA SAVINGS ON ALL SALE & CLEARANCE APPAREL! (EXCEPT SPECIALS & SUPER BUYS)

EXTRA 20% OFF

SELECT SALE & CLEARANCE APPAREL FOR HIM, HER & KIDS
EXTRA 15% OFF ALL SALE & CLEARANCE FINE & FASHION JEWELRY, WATCHES, COATS, SUITS, DRESSES, IMPULSE, INTIMATES; MEN'S SUIT SEPARATES & SPORTCOATS AND SELECT SHOES & SELECT HOME ITEMS
EXTRA 10% OFF ALL SALE & CLEARANCE ELECTRICS/ELECTRONICS
Also excludes: Everyday Values (EDV), Doorbusters, Deals of the Day, furniture, mattresses, floor coverings, rugs, cosmetics/fragrances, athletic shoes for him, her & kids, men's store electronics, gift cards, jewelry trunk shows, previous purchases, special orders, selected licensed depts., special purchases, services. Exclusions may differ at macys.com. Cannot be combined with any savings pass/coupon, extra discount or credit offer except opening a new Macy's account. EXTRA SAVINGS % APPLIED TO REDUCED PRICES.

TEXT "CPN" TO 62297 TO GET COUPONS, SALES ALERTS & MORE!
Max 3 msgs/wk. Msg & data rates may apply. By texting CPN from my mobile number, I agree to receive marketing text messages generated by an automated dialer from Macy's to this number. I understand that consent is not required to make a purchase. **Text STOP to 62297 to cancel. Text HELP to 62297 for help.**
Terms & conditions at macys.com/mobilehelp Privacy policy at macys.com/privacypolicy

1243130210031901011 9
WATCHES VALID 11/8-11/9/2013
0003130210031853011 0
STOREWIDE VALID 11/8-11/9/2013

MACY'S CARD/SAVINGS PASS DISCOUNT DOESN'T APPLY TO SPECIALS.

SPECIAL 59.99
ALL 7-PC. COMFORTER SETS
Reg. $200 & $240. **Only at Macy's.** Embroidered or jacquard. Queen-king. Shown: Bella Donna. ★WebID 692421.

SPECIAL 99.99
7-PC. SET
Reg. $300. **New & only at Macy's.** Travel Select Creekside spinner luggage. ★WebID 991354.

SPECIAL 60% OFF
ALL COMFORTERS
Special 43.99-463.99. Reg. $110-$1160. **Only at Macy's.** Charter Club, Hotel Collection® & more. Down & polyester fills with cotton covers. ★WebID 139388

FREE ONLINE SHIPPING EVERY DAY + EXTRA 10%-20% OFF! FREE SHIPPING WITH $99 PURCHASE.
USE PROMO CODE: *SUPER* FOR EXTRA SAVINGS; OFFER VALID 11/8-11/9/2013. EXCLUSIONS APPLY; SEE MACYS.COM FOR DETAILS.

the magic of ★macy's.com

Fine jewelry specials are only available at stores that carry fine jewelry. 75% off 2nd item must be of equal or lesser value than purchased item; returns must include the purchased & 75% off 2nd item. ➤REG. & ORIG. PRICES ARE OFFERING PRICES AND SAVINGS MAY NOT BE BASED ON ACTUAL SALES. SOME ORIG. PRICES NOT IN EFFECT DURING THE PAST 90 DAYS. SUPER SATURDAY SALE PRICES IN EFFECT 11/8-11/9/13. MERCHANDISE WILL BE ON SALE AT THESE & OTHER SALE PRICES THROUGH 1/4/14, EXCEPT AS NOTED. *Intermediate price reductions may have been taken. ‡All carat weights are approx; variance may be .05 carat. **May contain rose-cut diamonds. Jewelry photos may be enlarged or enhanced to show detail. Fine jewelry at select stores; log on to macys.com for locations. Almost all gemstones & black diamonds have been treated to enhance their beauty & require special care, log on to macys.com/gemstones or ask your sales professional. Specials & clearance items are available while supplies last. Advertised merchandise may not be carried at your local Macy's & selection may vary by store. Prices & merchandise may differ at macys.com. Electrics & luggage carry mfrs' warranties; **to see a mfr's warranty at no charge before purchasing, visit a store or write to**: Macy's Warranty Dept., PO Box 1026 Maryland Heights, MO 63043, attn: Consumer Warranties. ★Enter the WebID in the search box at **MACYS.COM** to order. N3100008.

OPEN A MACY'S ACCOUNT FOR EXTRA 20% SAVINGS THE FIRST 2 DAYS, UP TO $100, WITH MORE REWARDS TO COME. Macy's credit card is available subject to credit approval; new account savings valid the day your account is opened and the next day; excludes services, selected licensed departments, gift cards, restaurants, gourmet food & wine. The new account savings are limited to a total of $100; application must qualify for immediate approval to receive extra savings; employees not eligible.